

WKF W12A LWD VISION SERVICE RT 200MD

Format: VISION SERVICE RT 200MD

Vertical Scale: 1:200

Graphics File Created: 24-Nov-2009 06:56

PIP SUMMARY

arcVISION Gamma Ray

Delta-T Compressional, Real-Time

Resistivity

ROBB (Density Bottom)

TNPH (Thermal Neutron Porosity)

		Thermal Neutron Porosity, Real-Time (TNPH_ADN_RT) 0.45 (V/V) -0.15	
ARC Gamma Ray, Real-Time (ARC_GR_RT) 0 (GAPI) 200		ARC BHCorr Phase-Shift Resistivity 40-in. at 2 MHz, Real-Time (P40H_RT) 0.2 (OHMM) 2000	
		Bulk Density, Bottom, Real-Time Computed Downhole (ROBB_DH_RT) 1.85 (G/C3) 2.85	
Average Borehole Diameter, Real-Time (ADIA_ADN_RT) 6 (IN) 16		ARC BHCorr Phase-Shift Resistivity 28-in. at 2 MHz, Real-Time (P28H_RT) 0.2 (OHMM) 2000	
MWD Collar RPM (CRPM_RT) (RPM) 0 250		Photoelectric Factor, Bottom, Real-Time (PEB_RT) 0 (-----) 10	
ROP*5 (ROP5) (M/HR) 200 0		ARC BHCorr Phase-Shift Resistivity 16-in. at 2 MHz, Real-Time (P16H_RT) 0.2 (OHMM) 2000	
PKPK_RPM (Stick_RT) (RPM) 0 250		Bulk Density Correction, Bottom, Real-Time Computed Downhole (DRHB_DH_RT) -0.75 (G/C3) 0.25	
		Delta-T Compressional, Real-Time (DTCO_RT) (US/M) 600 100	

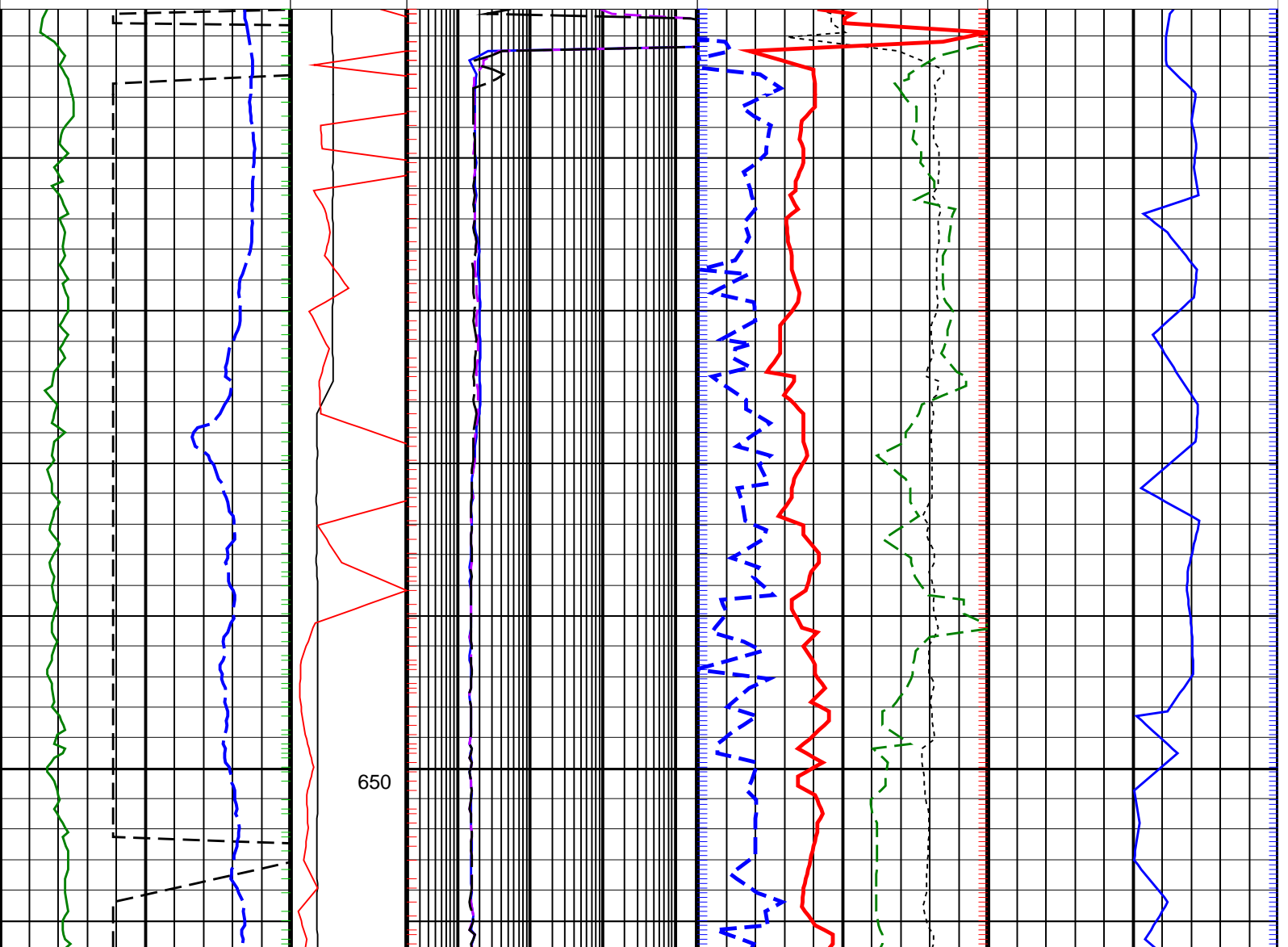

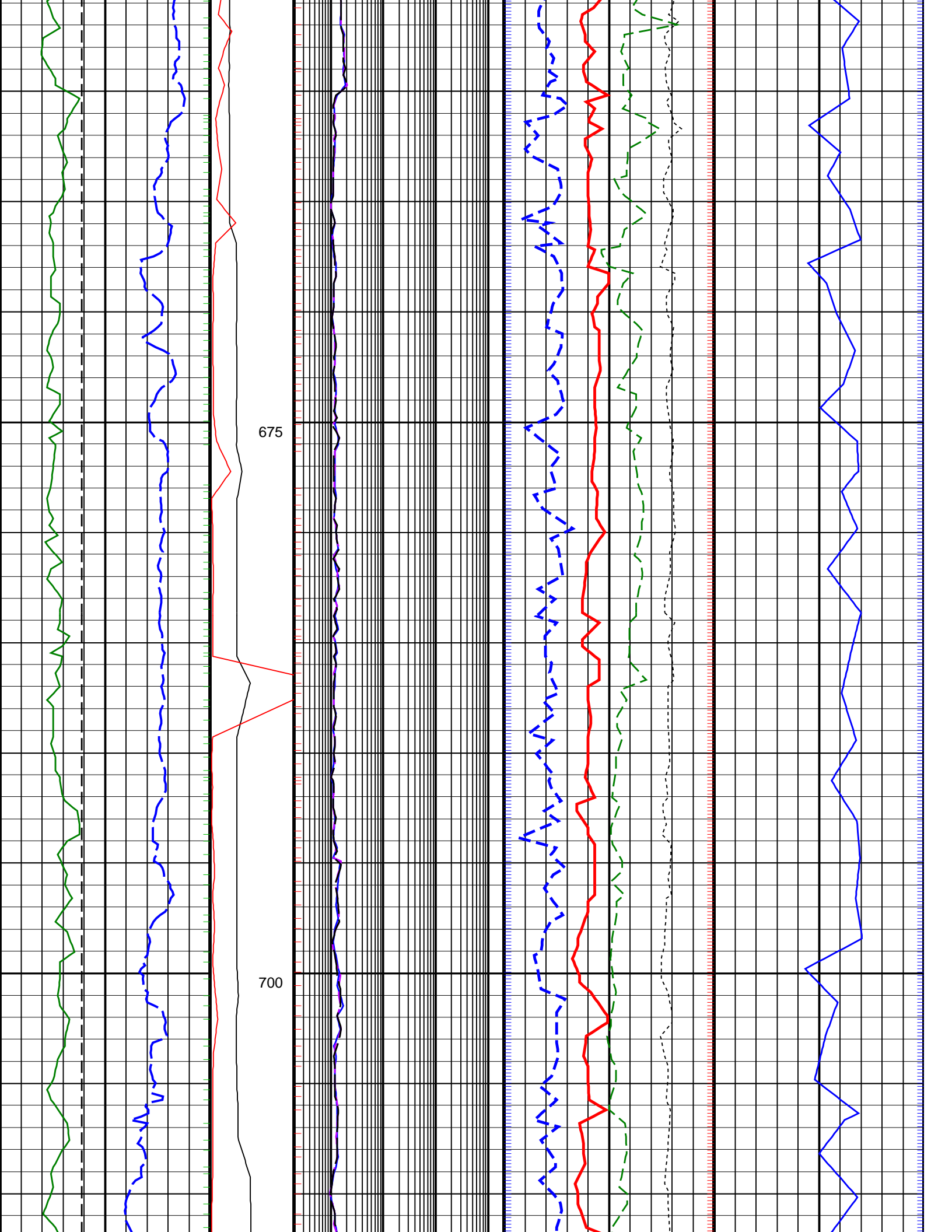

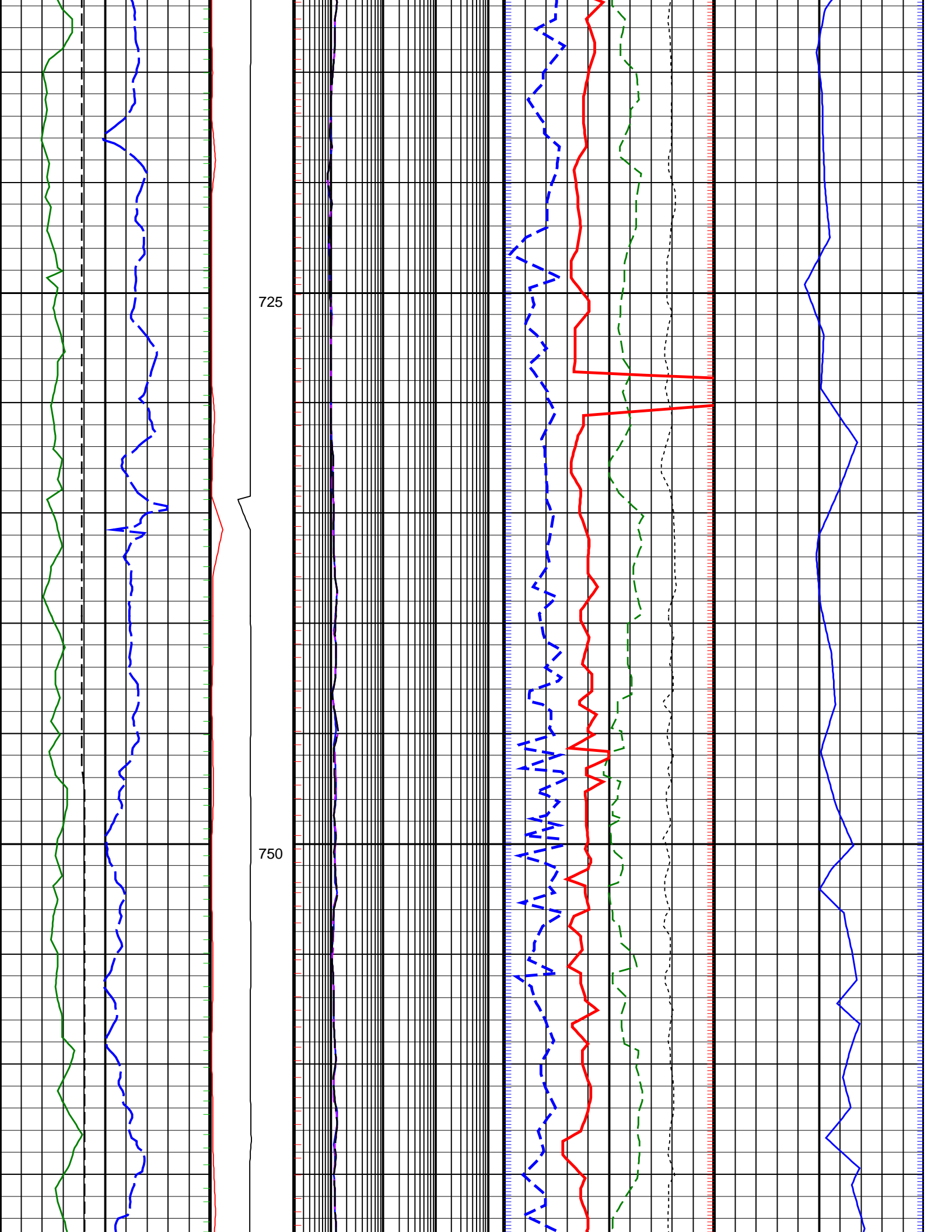

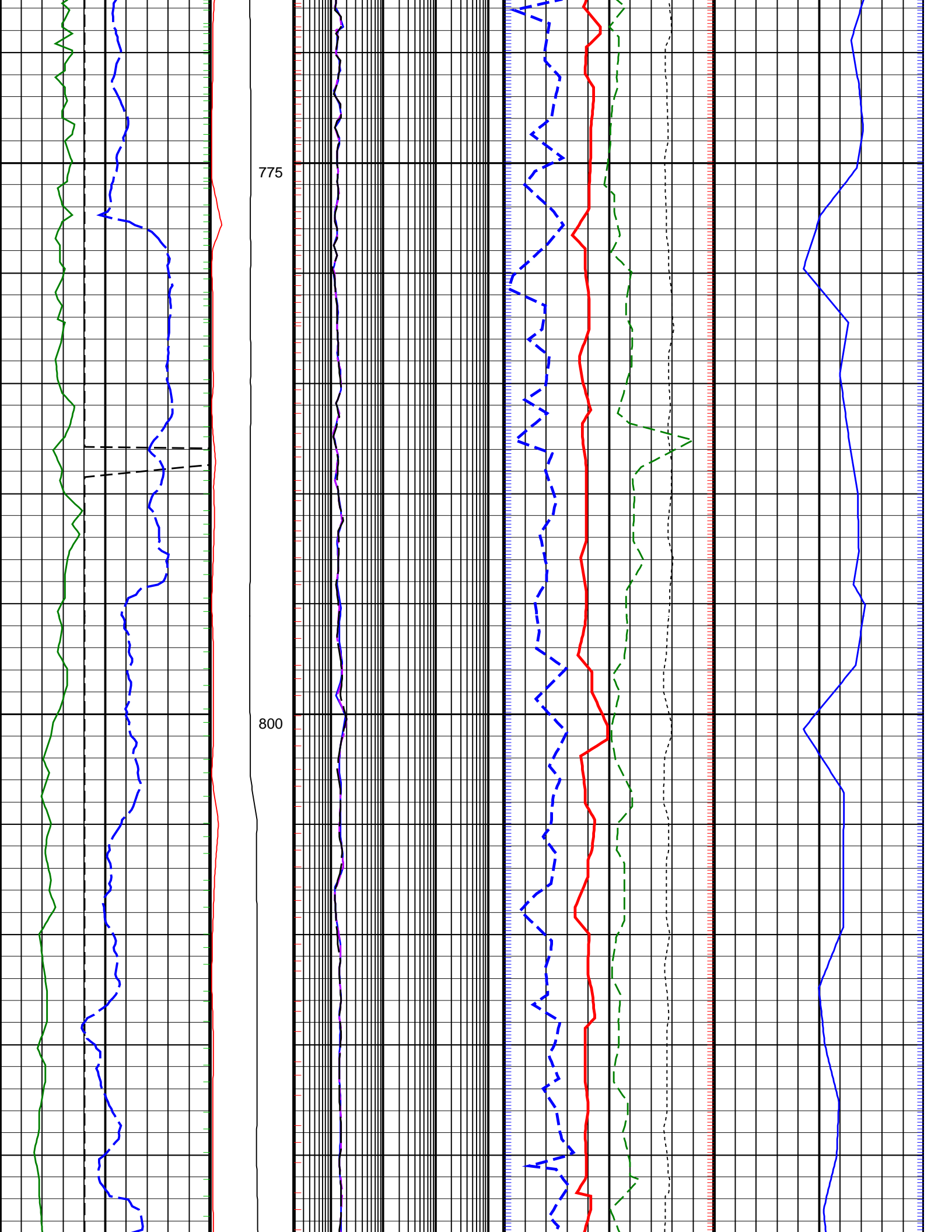

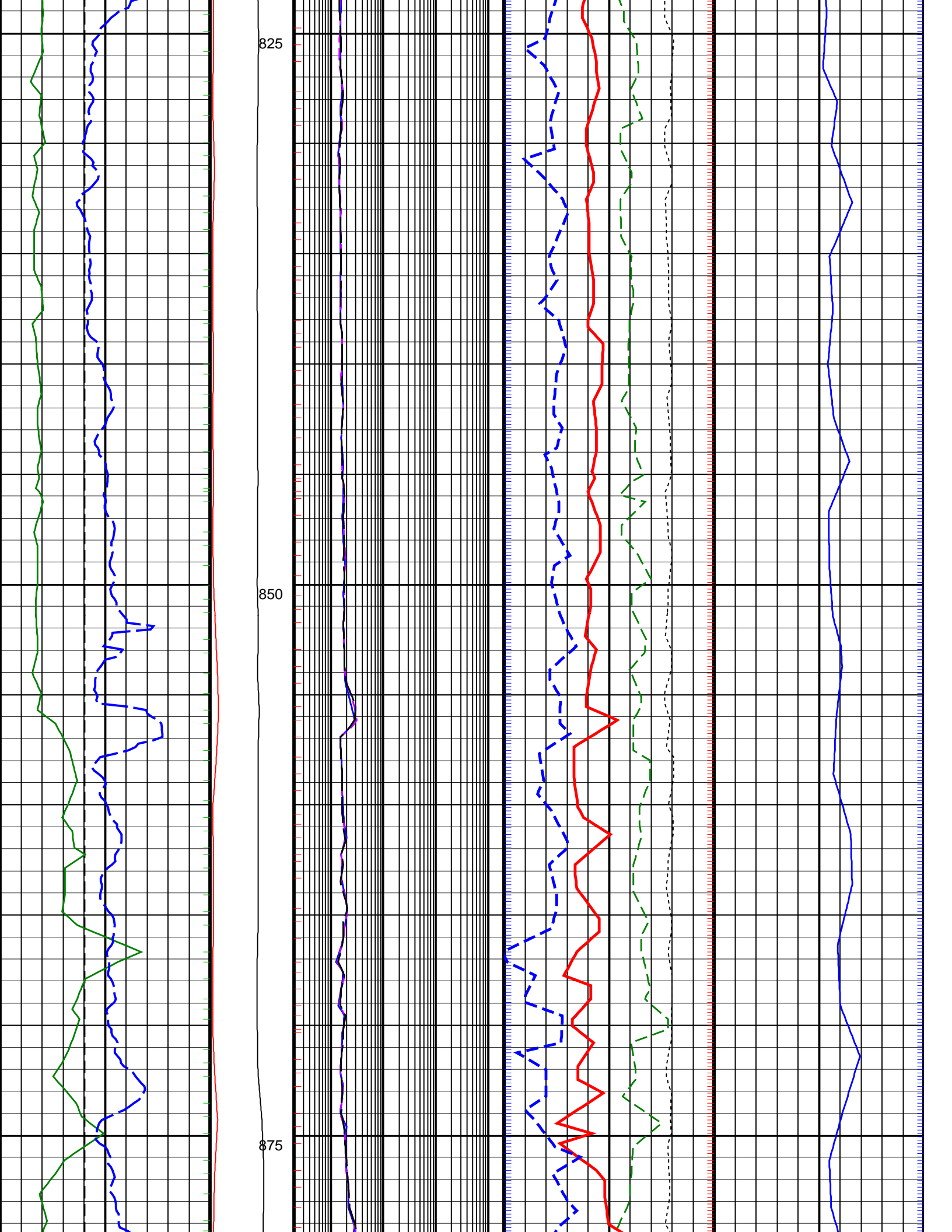

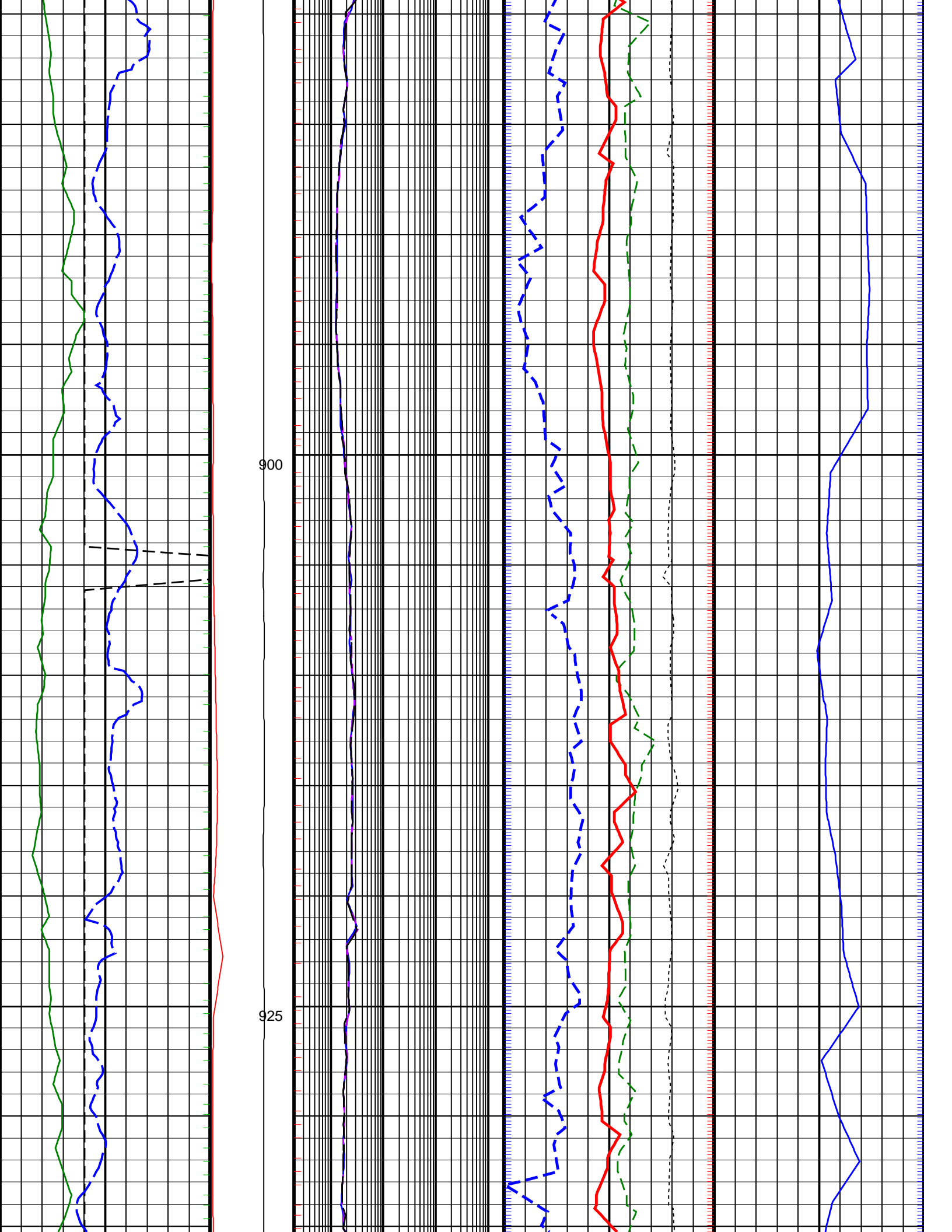

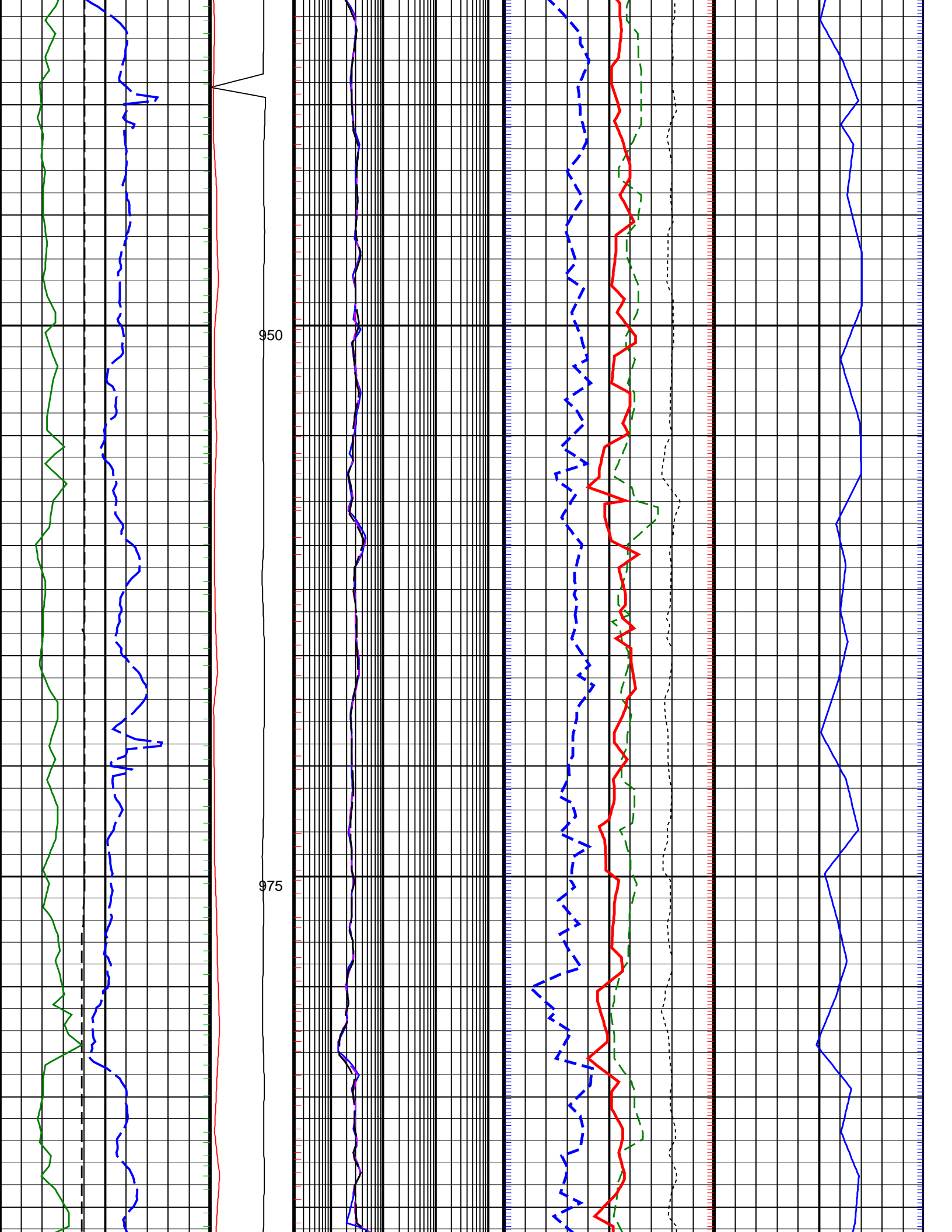

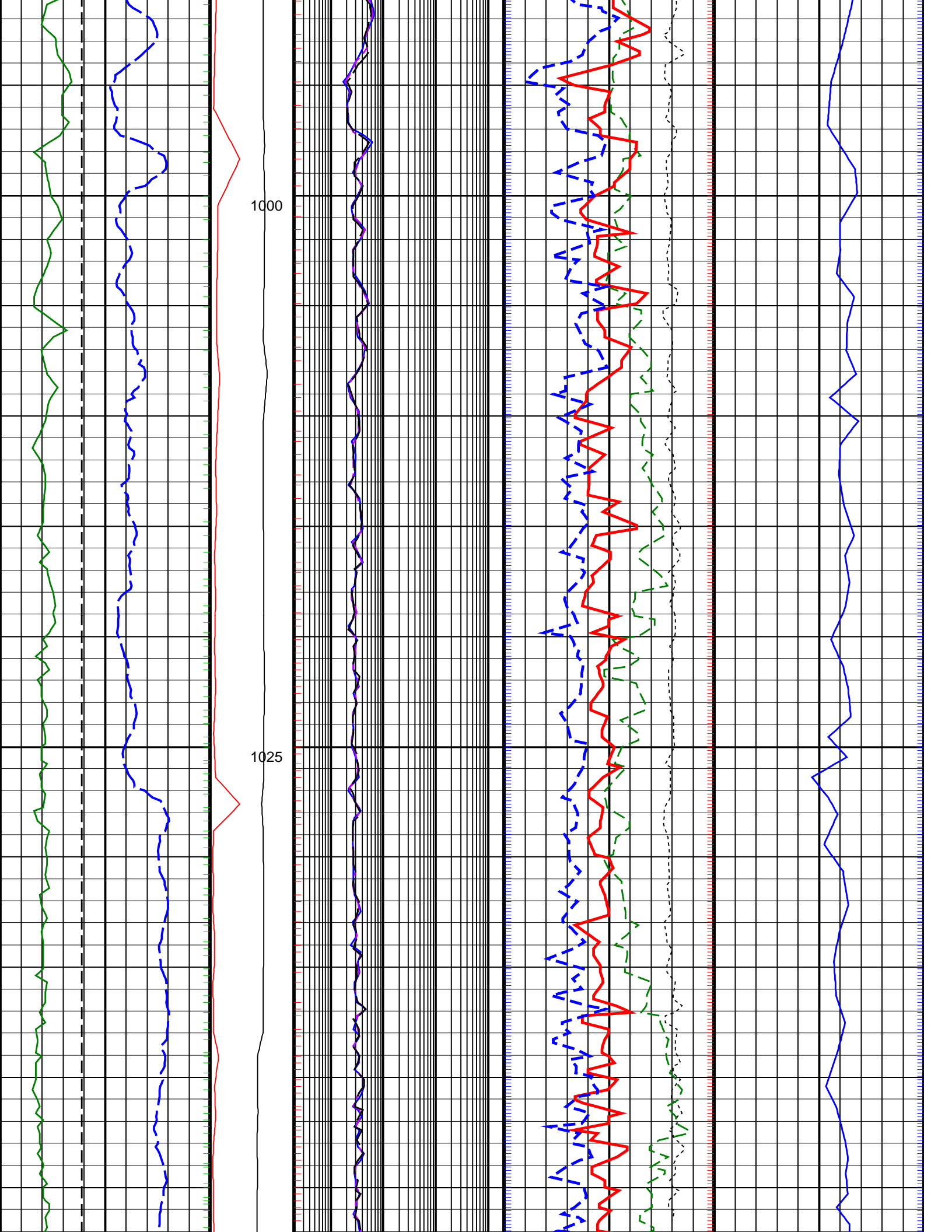

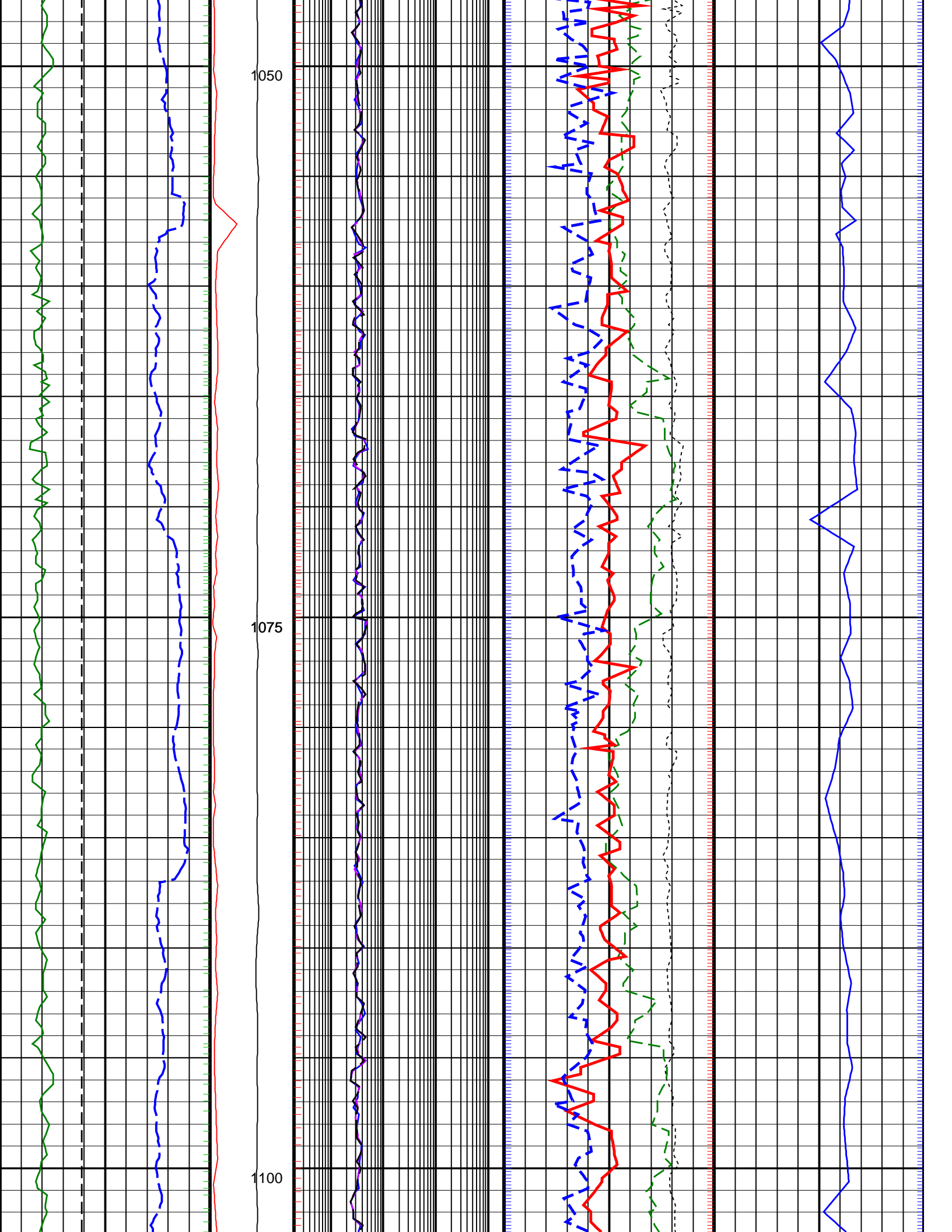

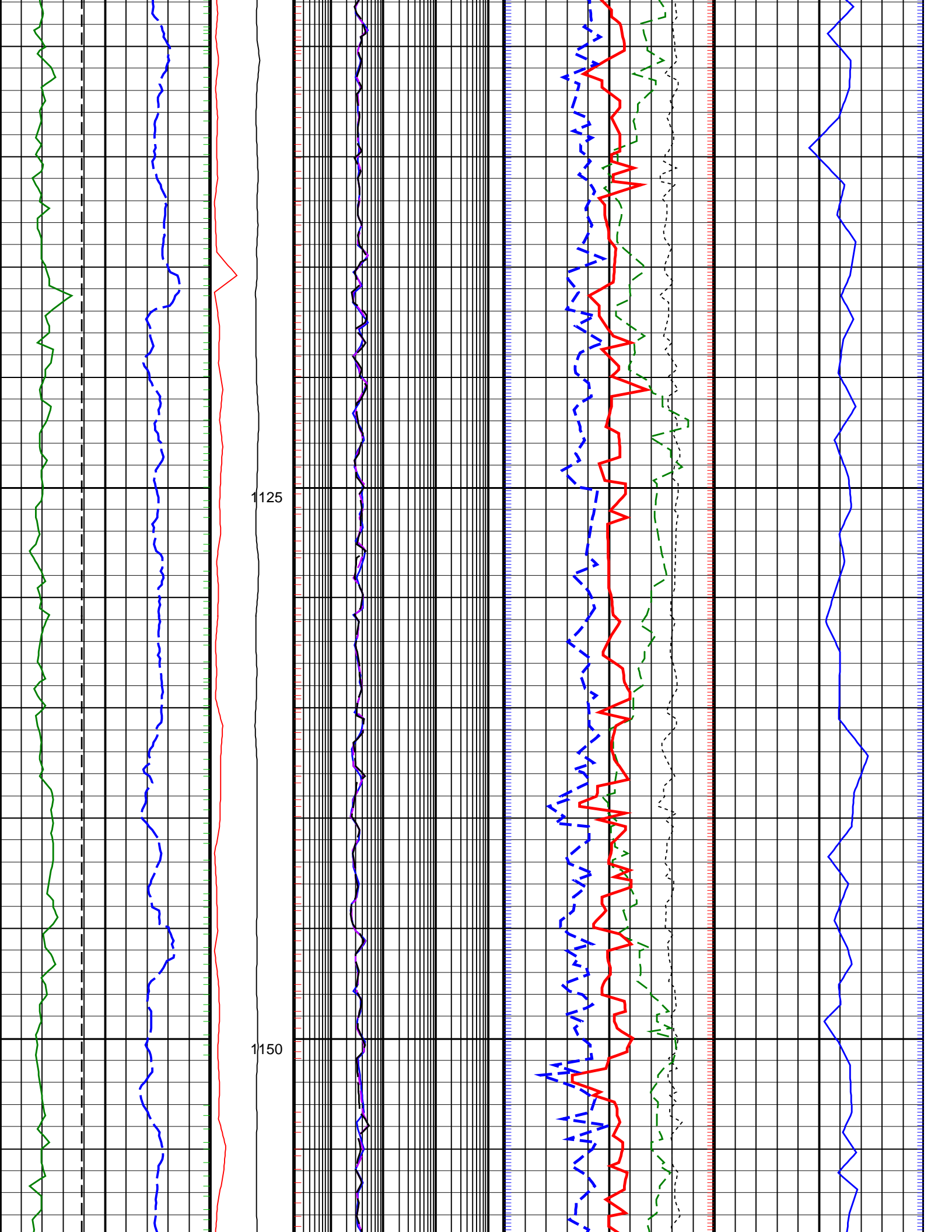

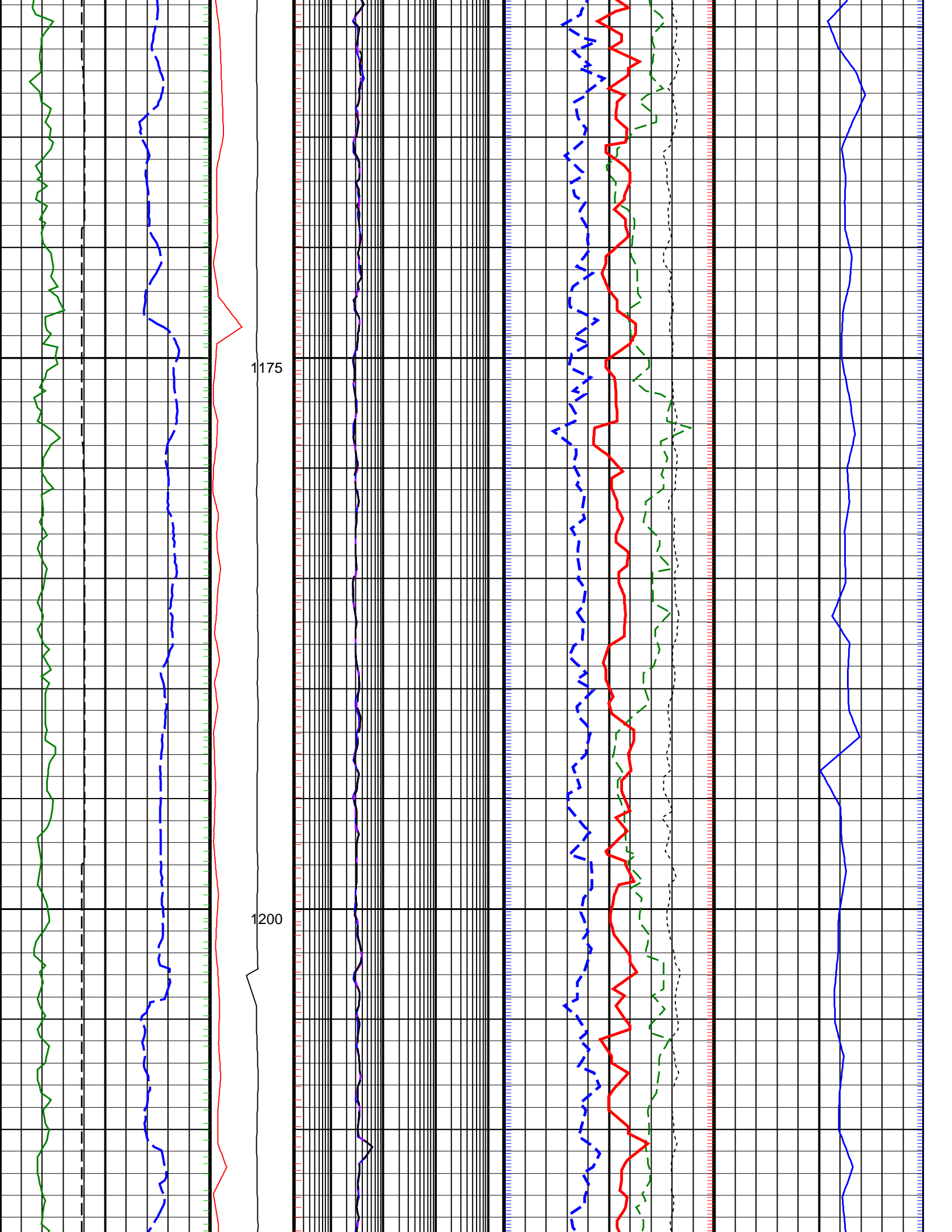

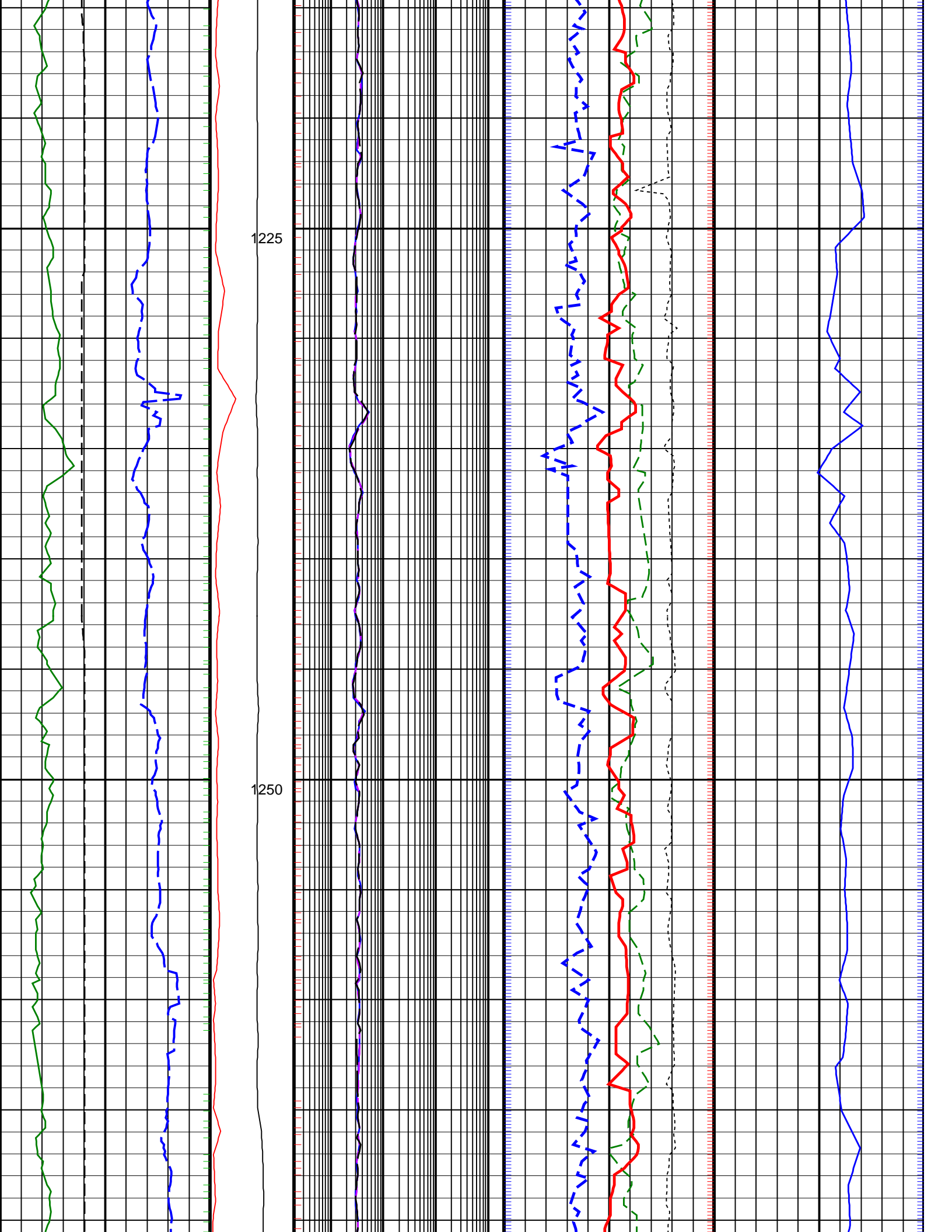

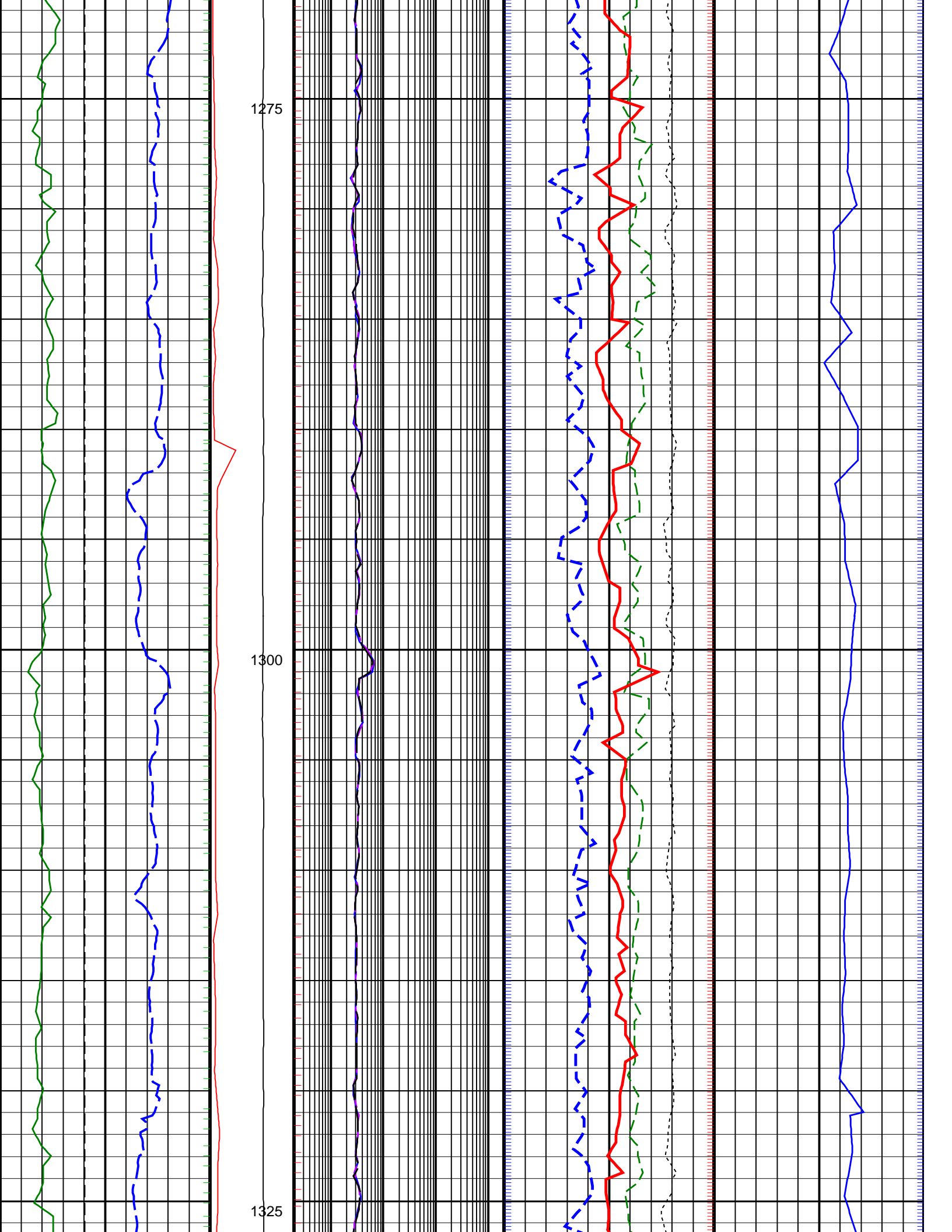

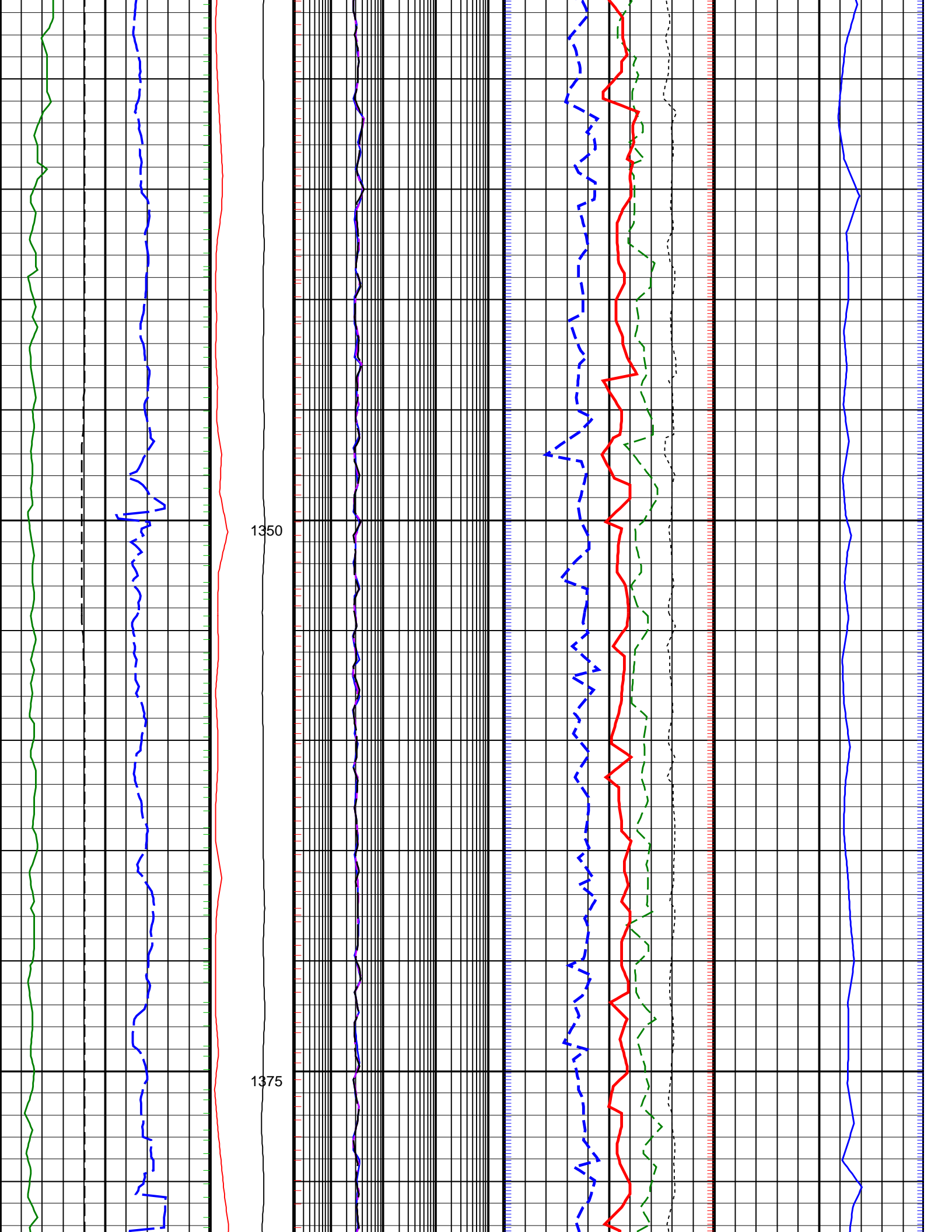

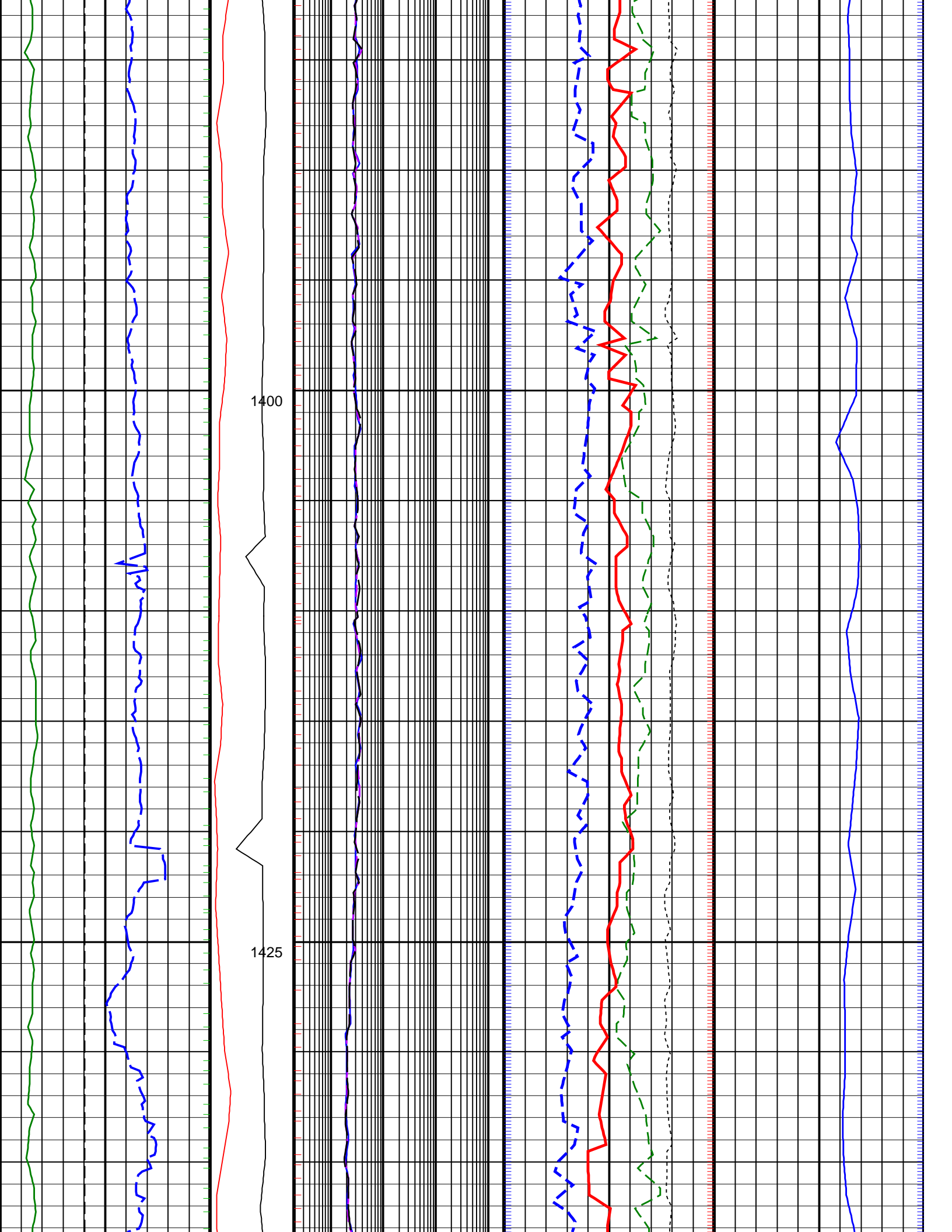

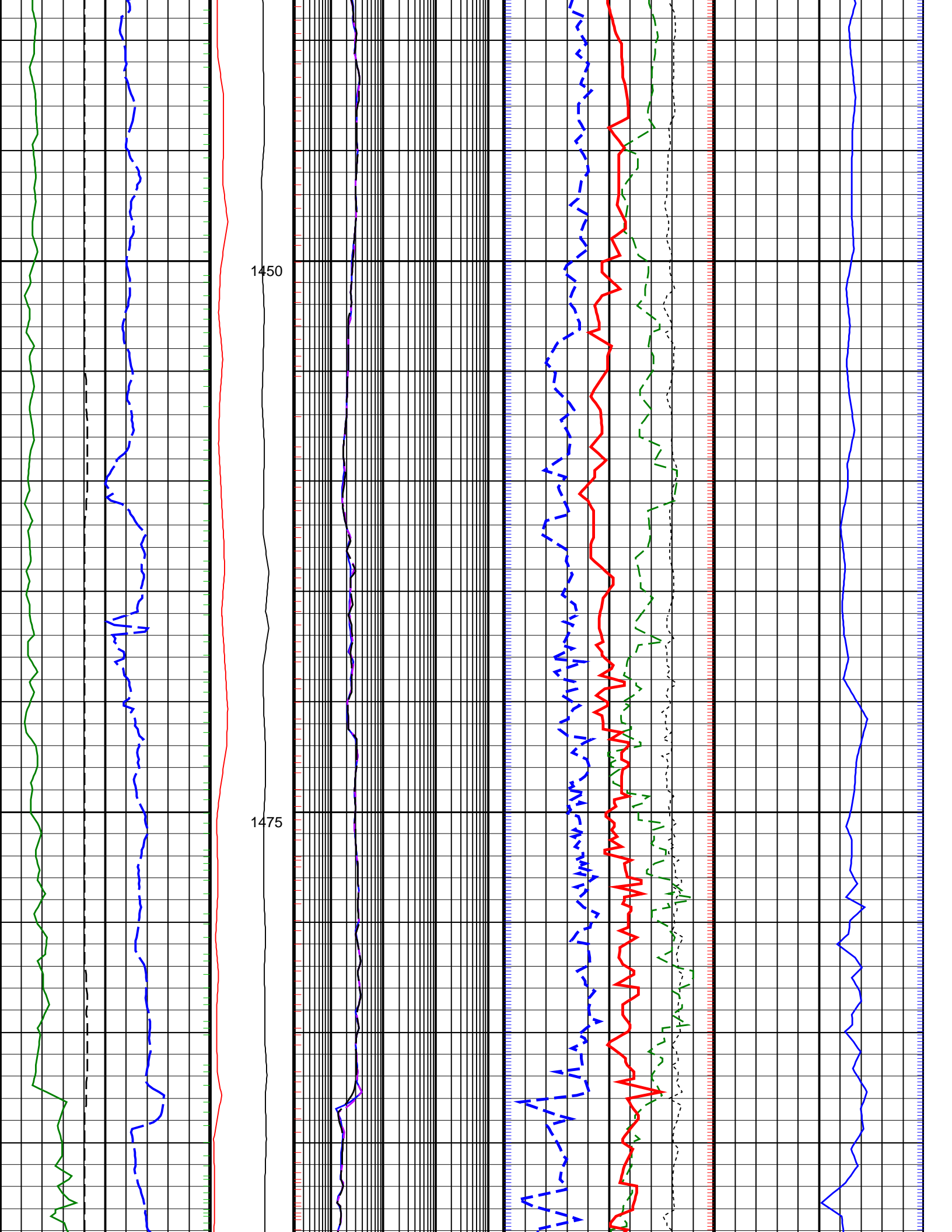

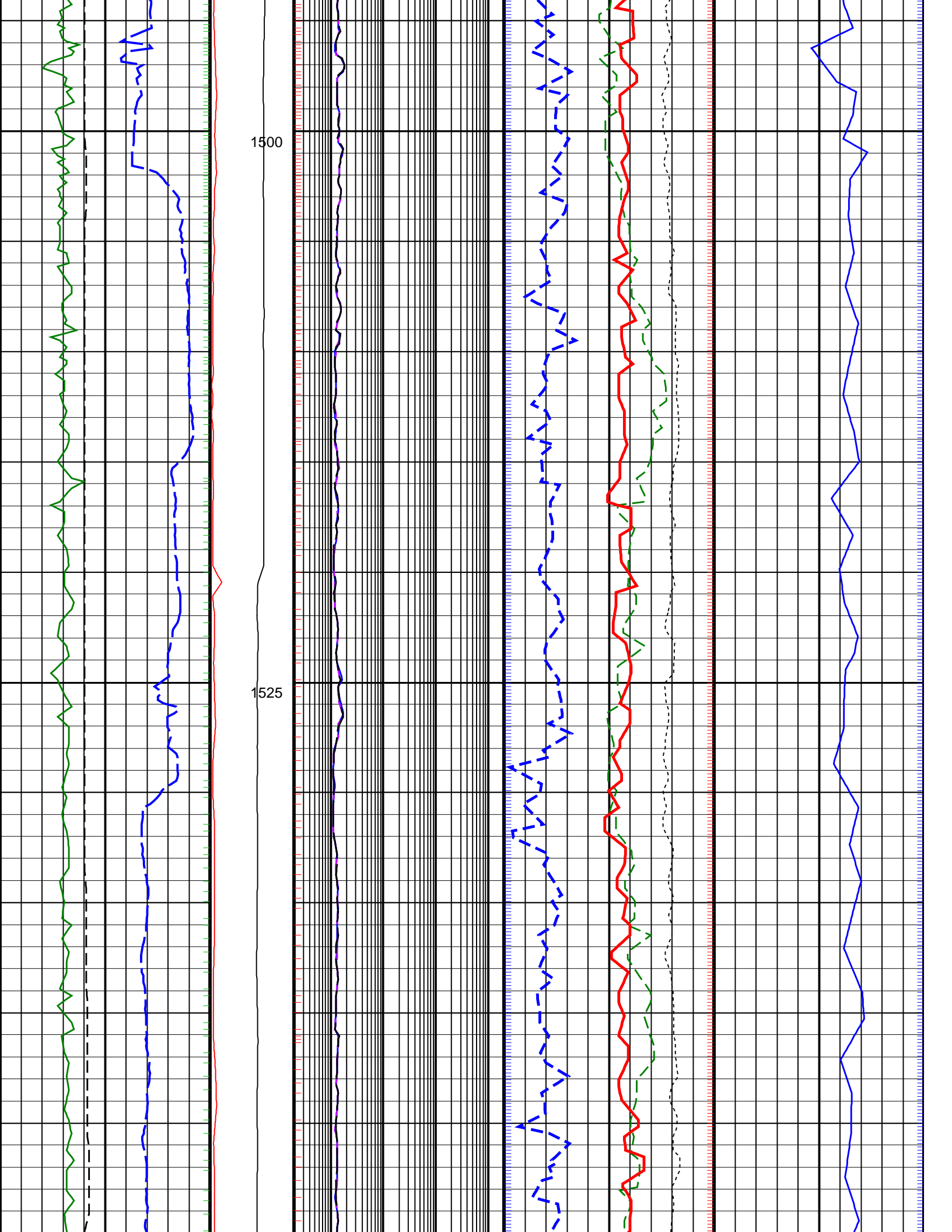

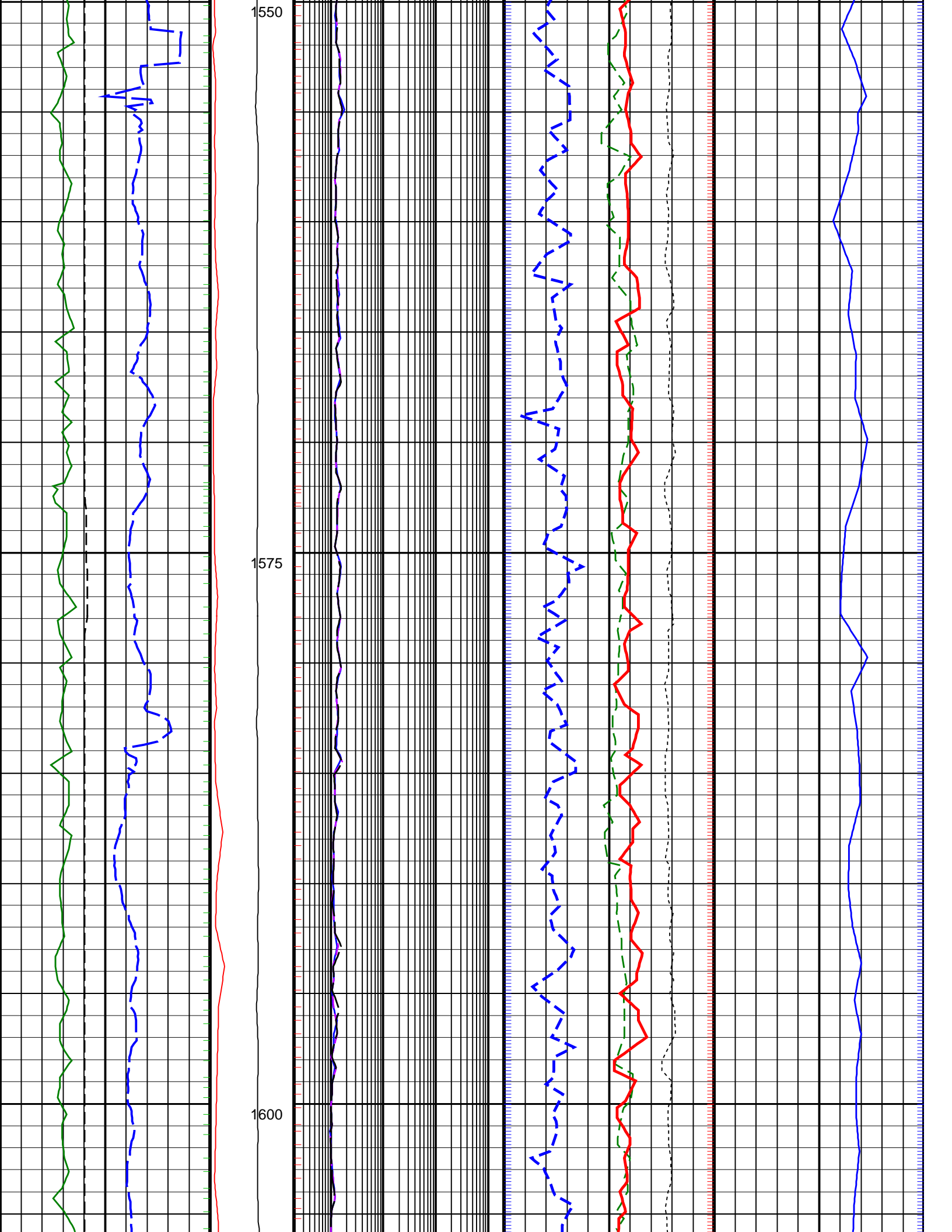

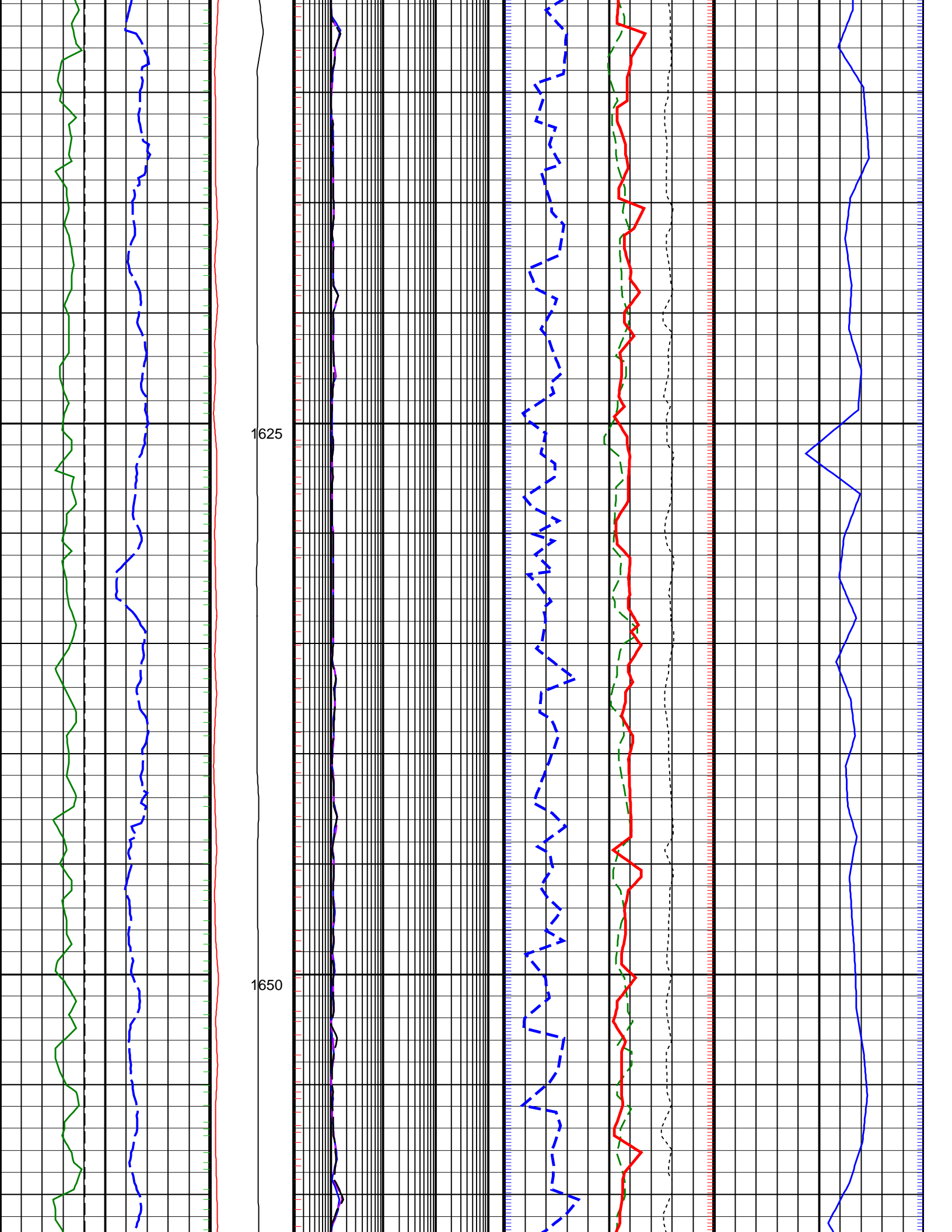

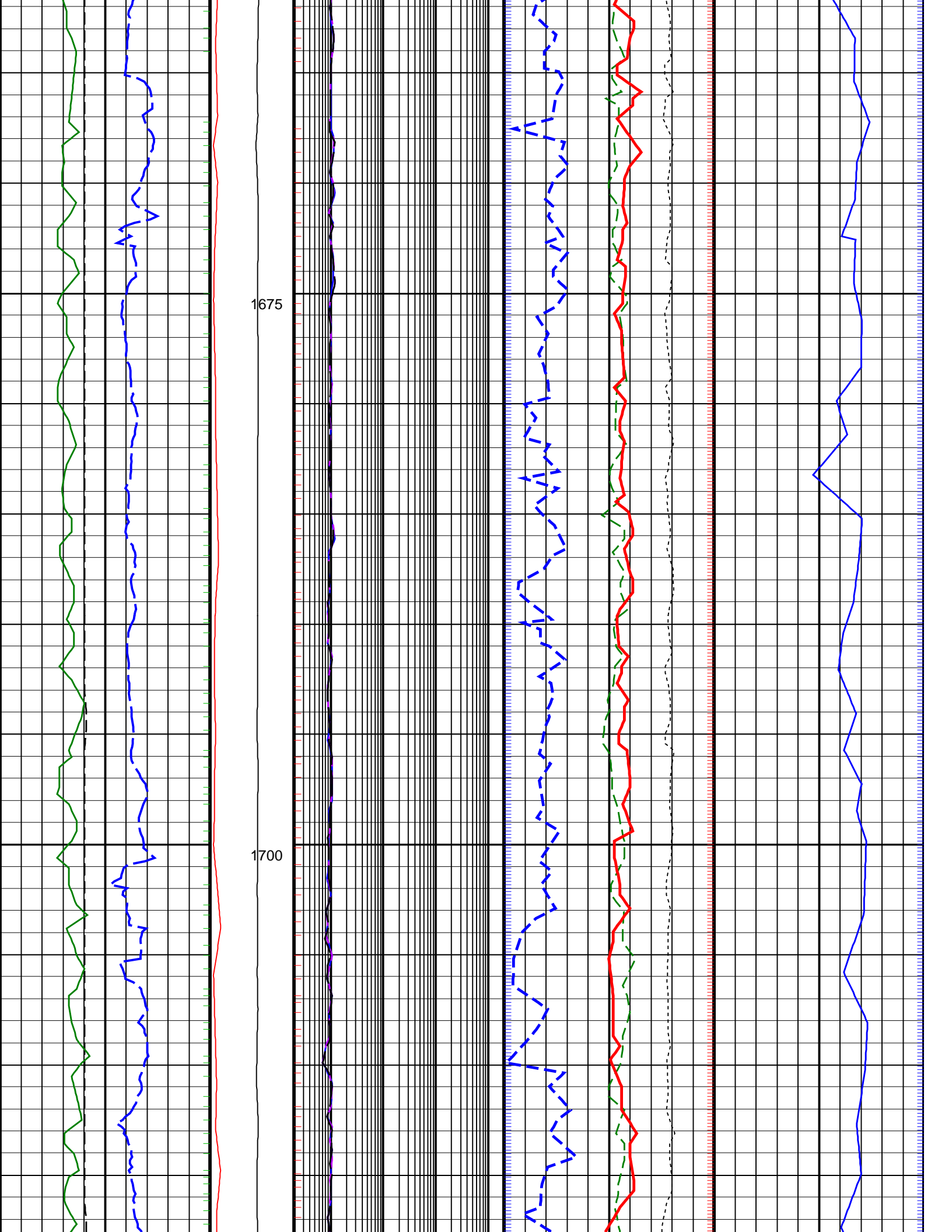

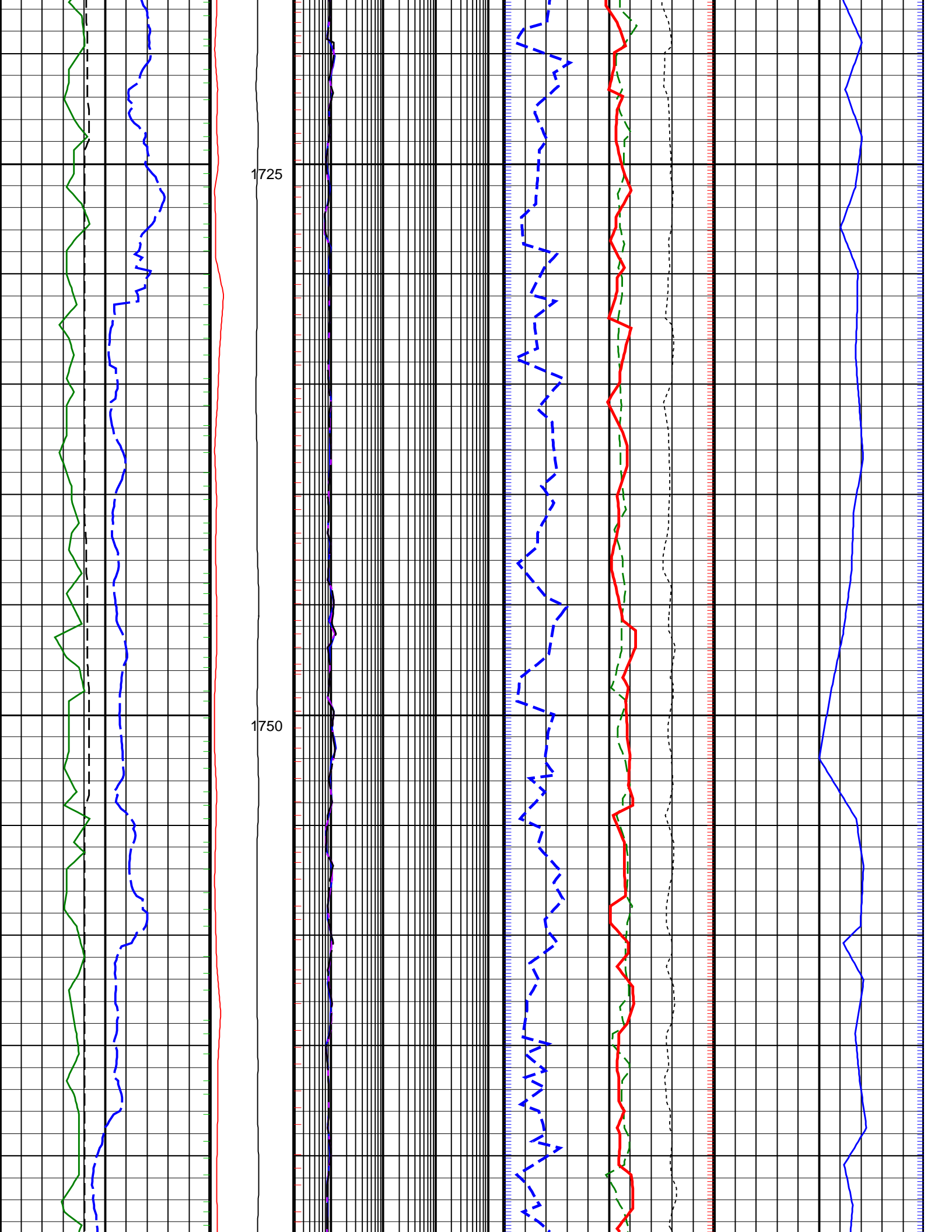

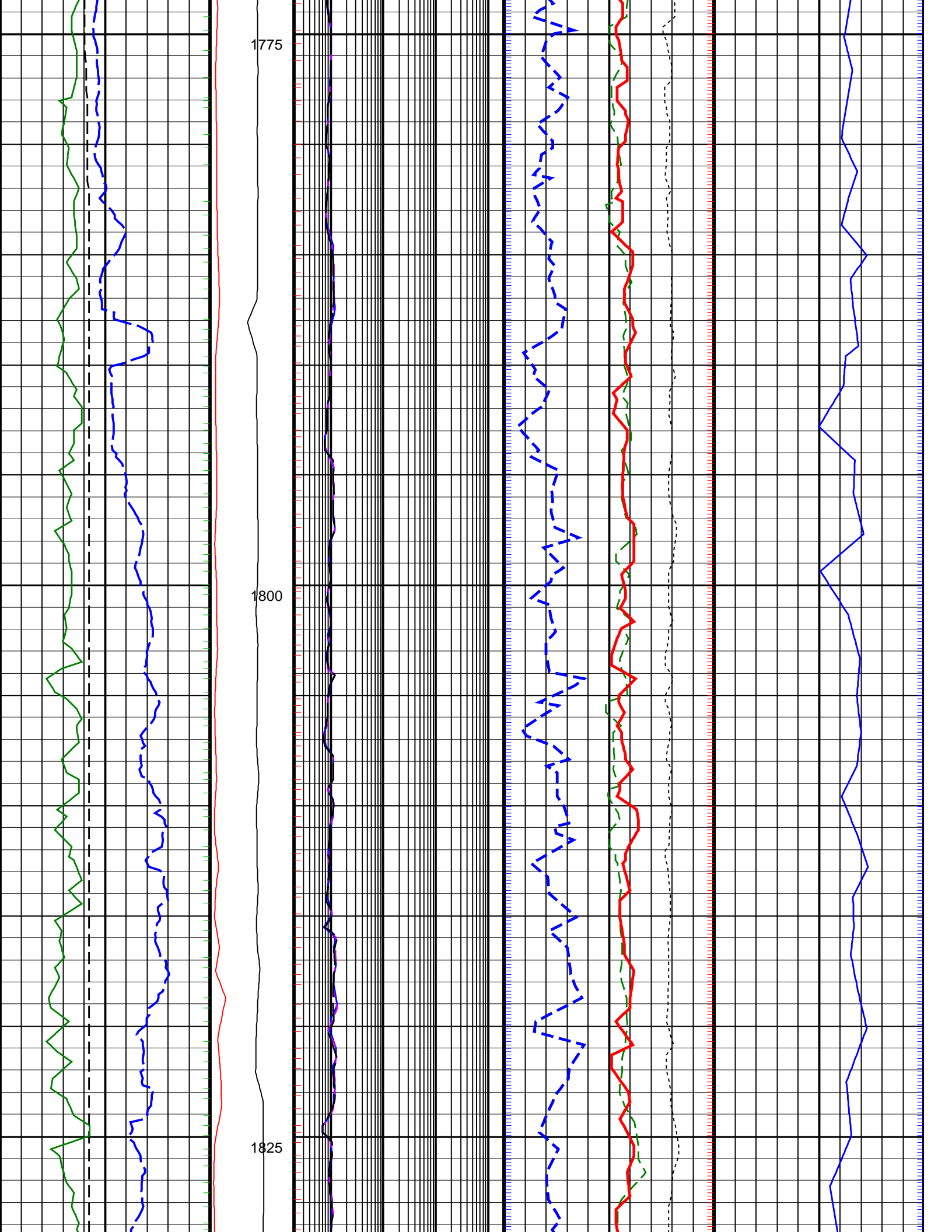

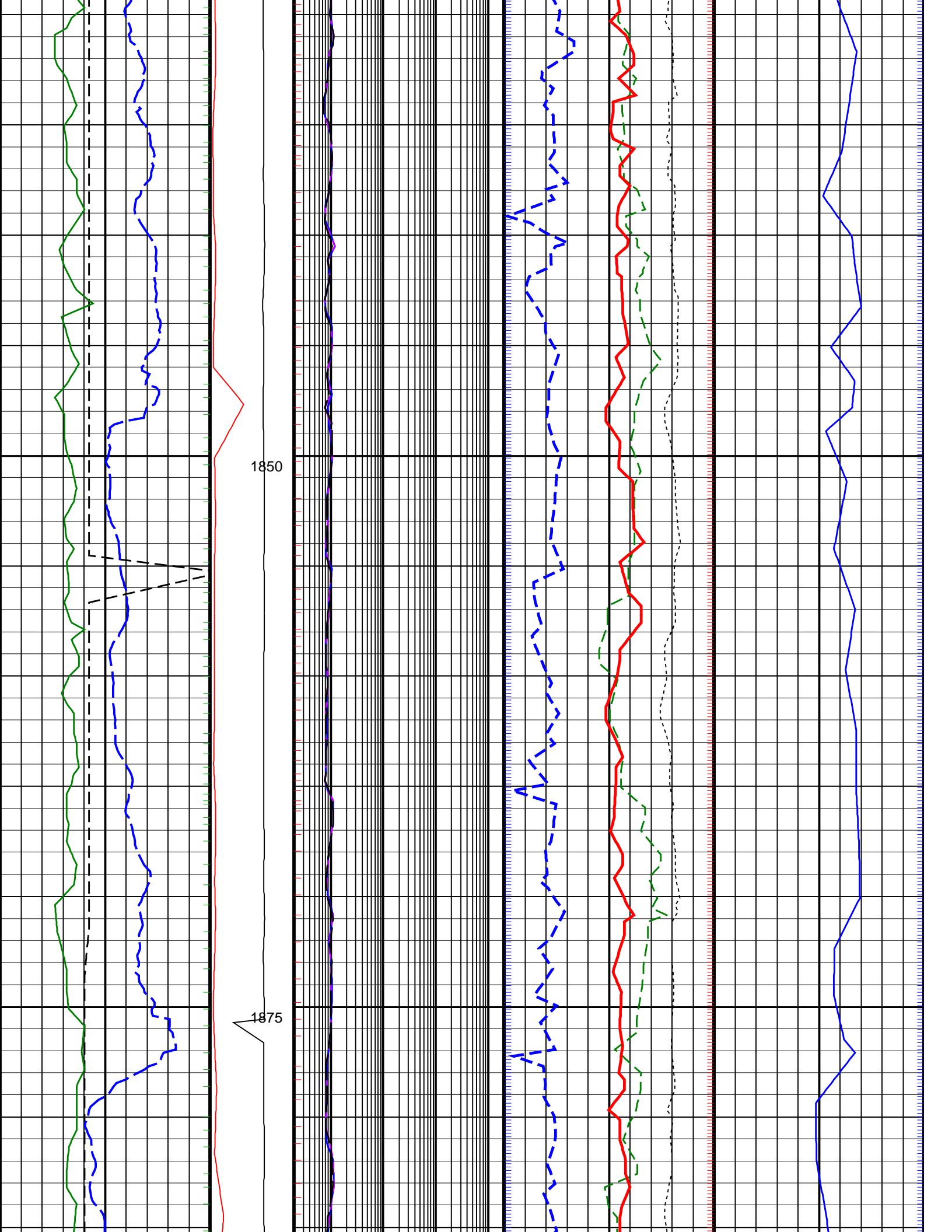

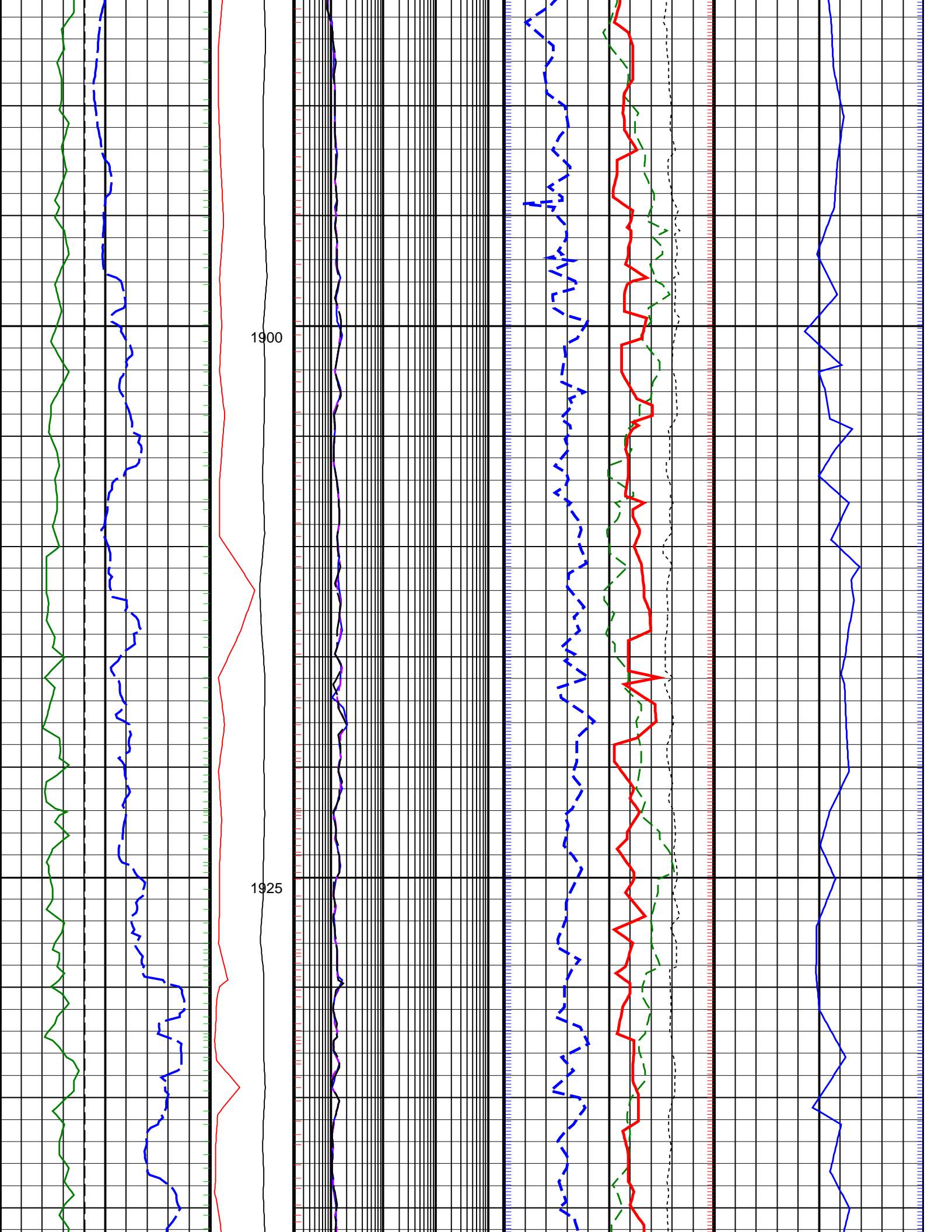

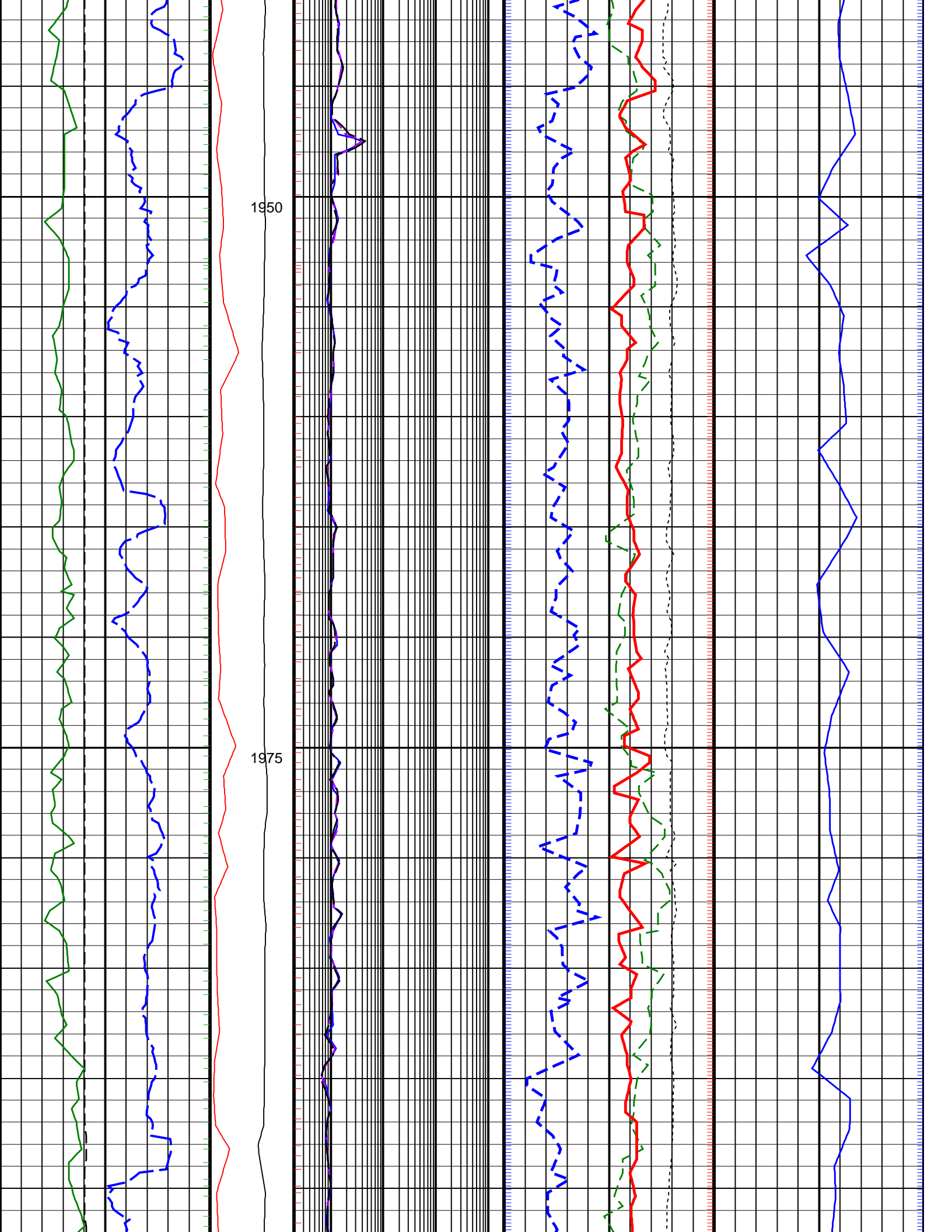

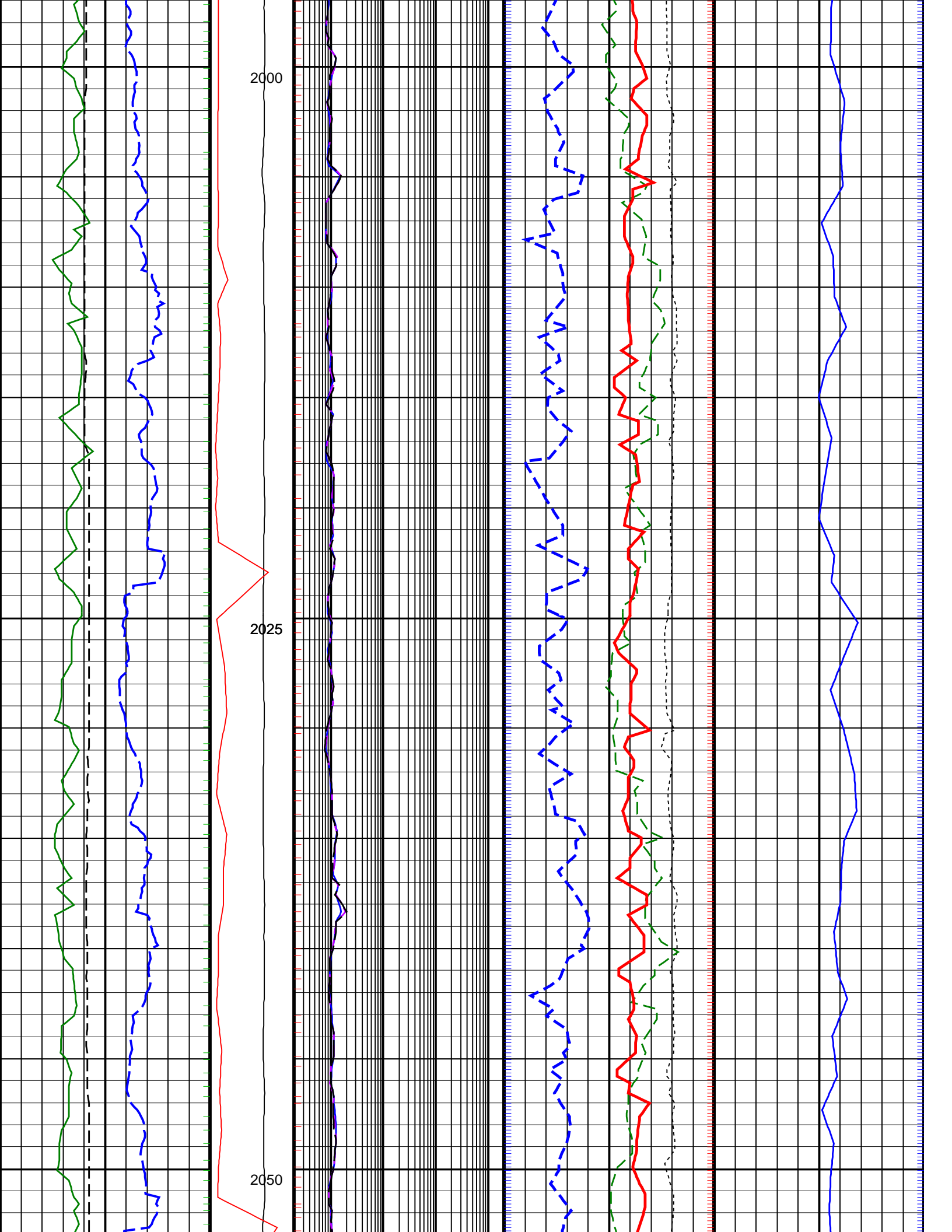

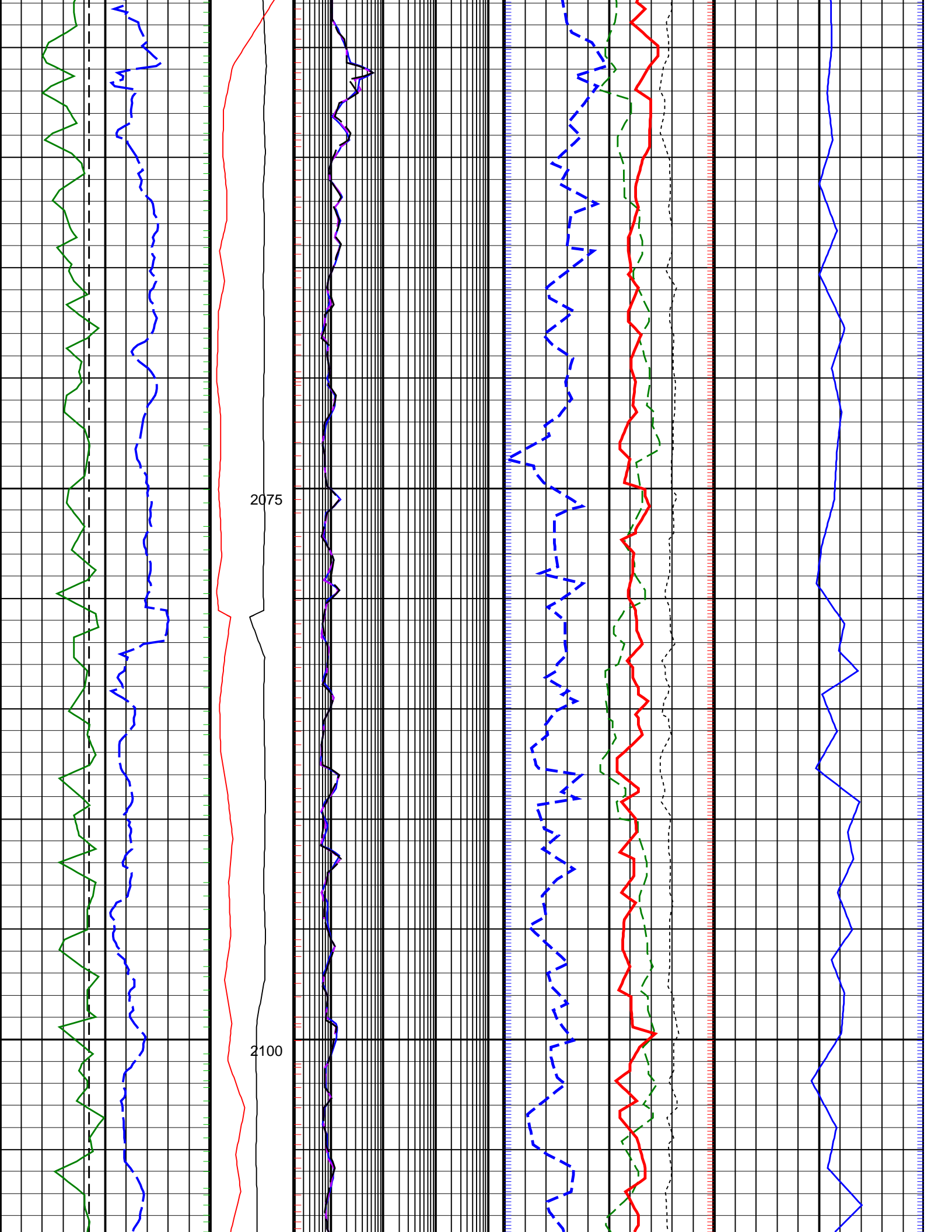

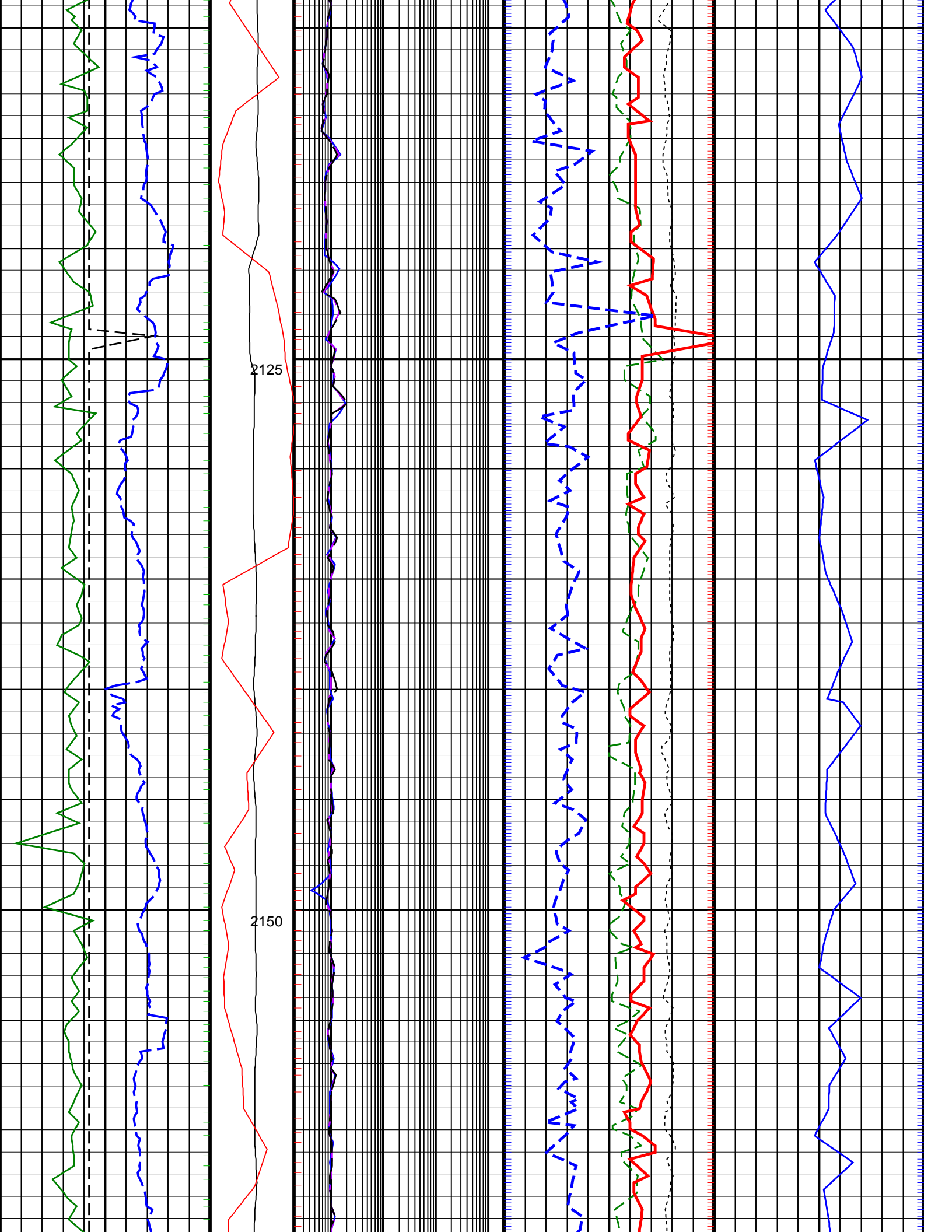

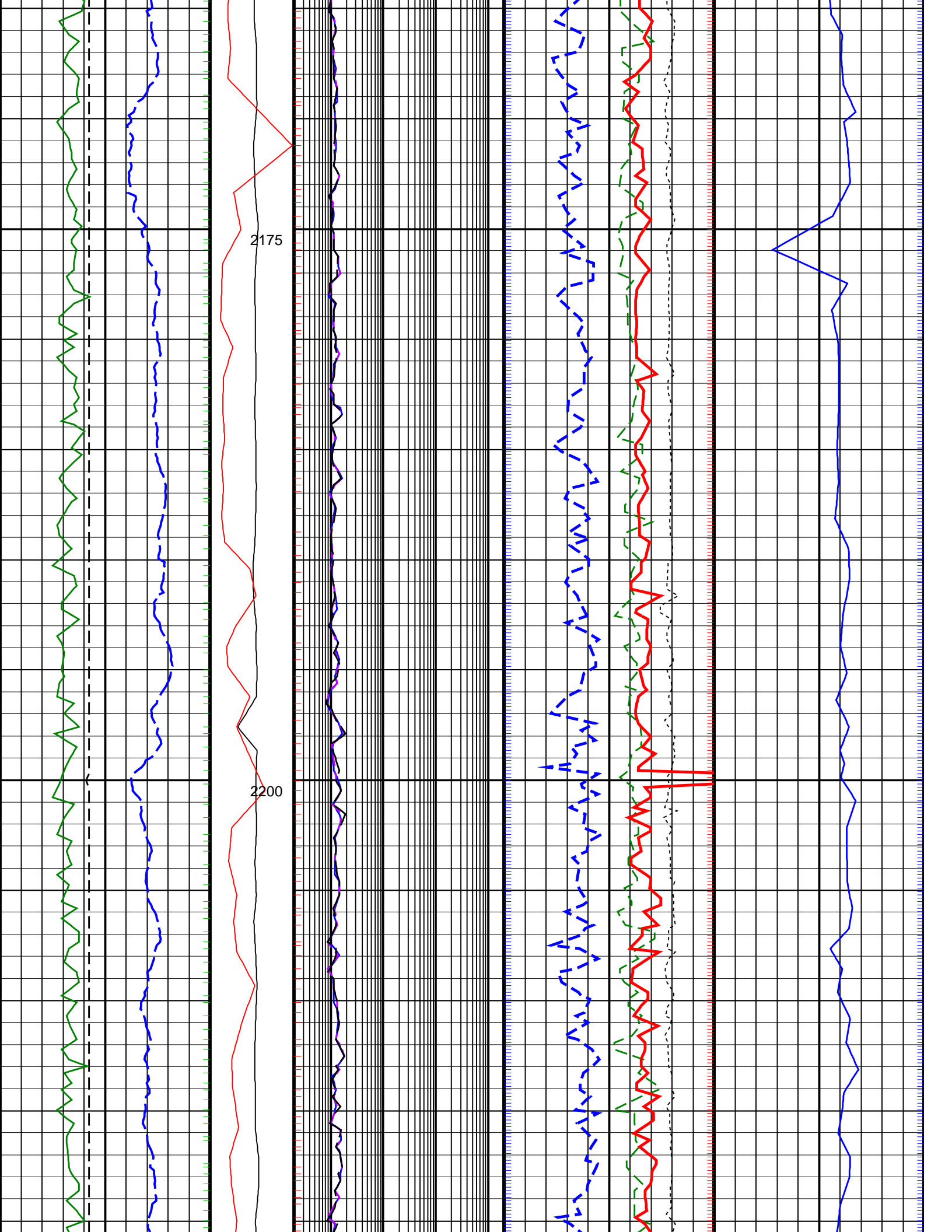

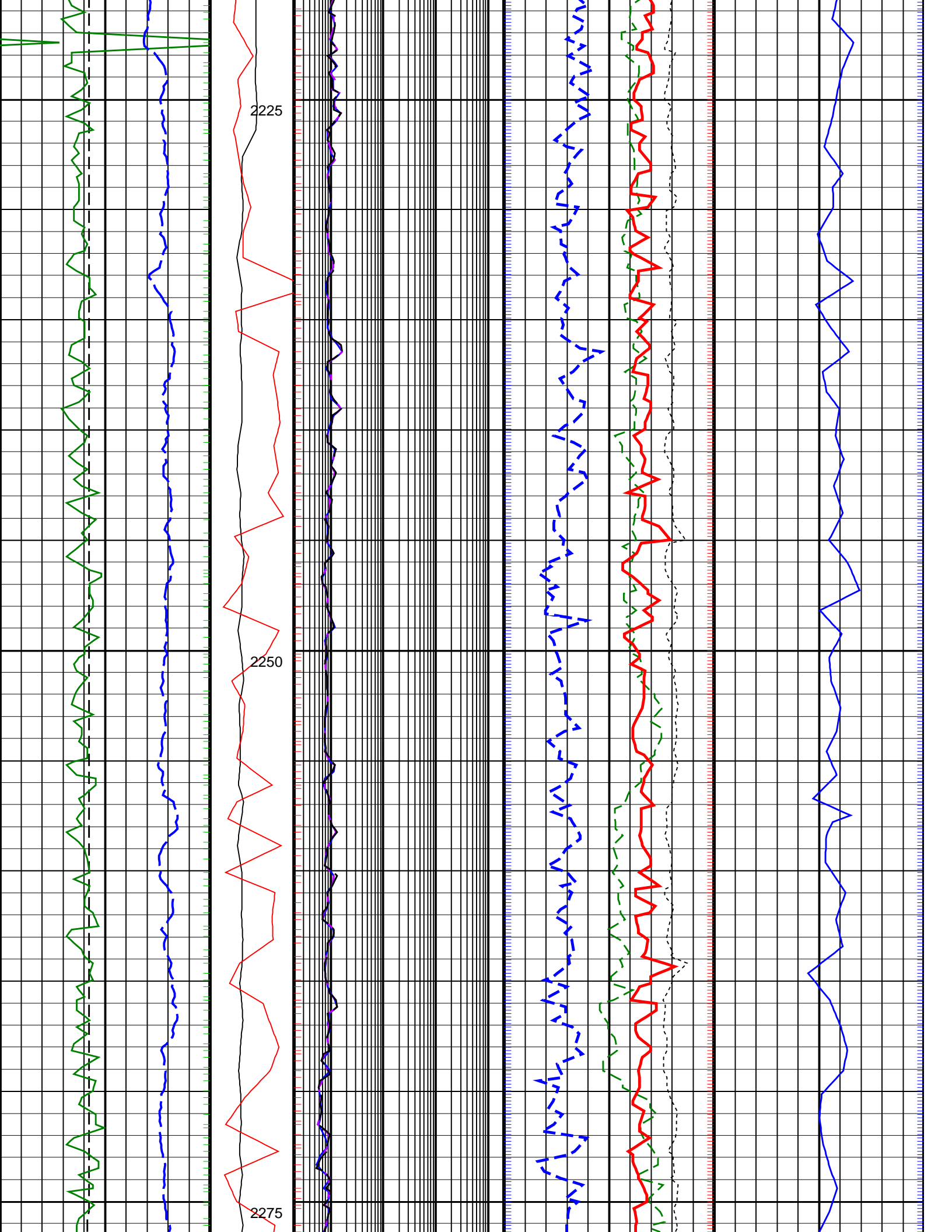

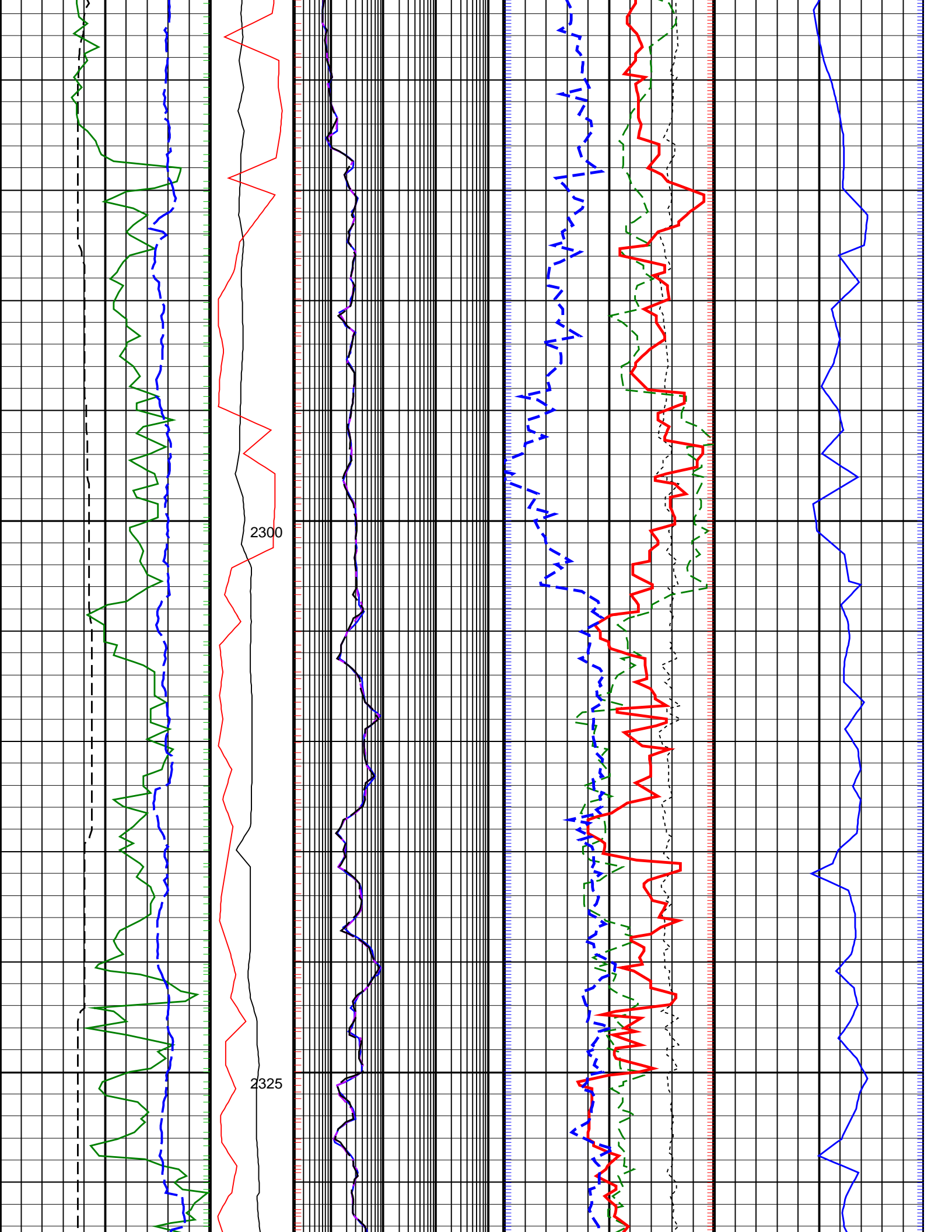

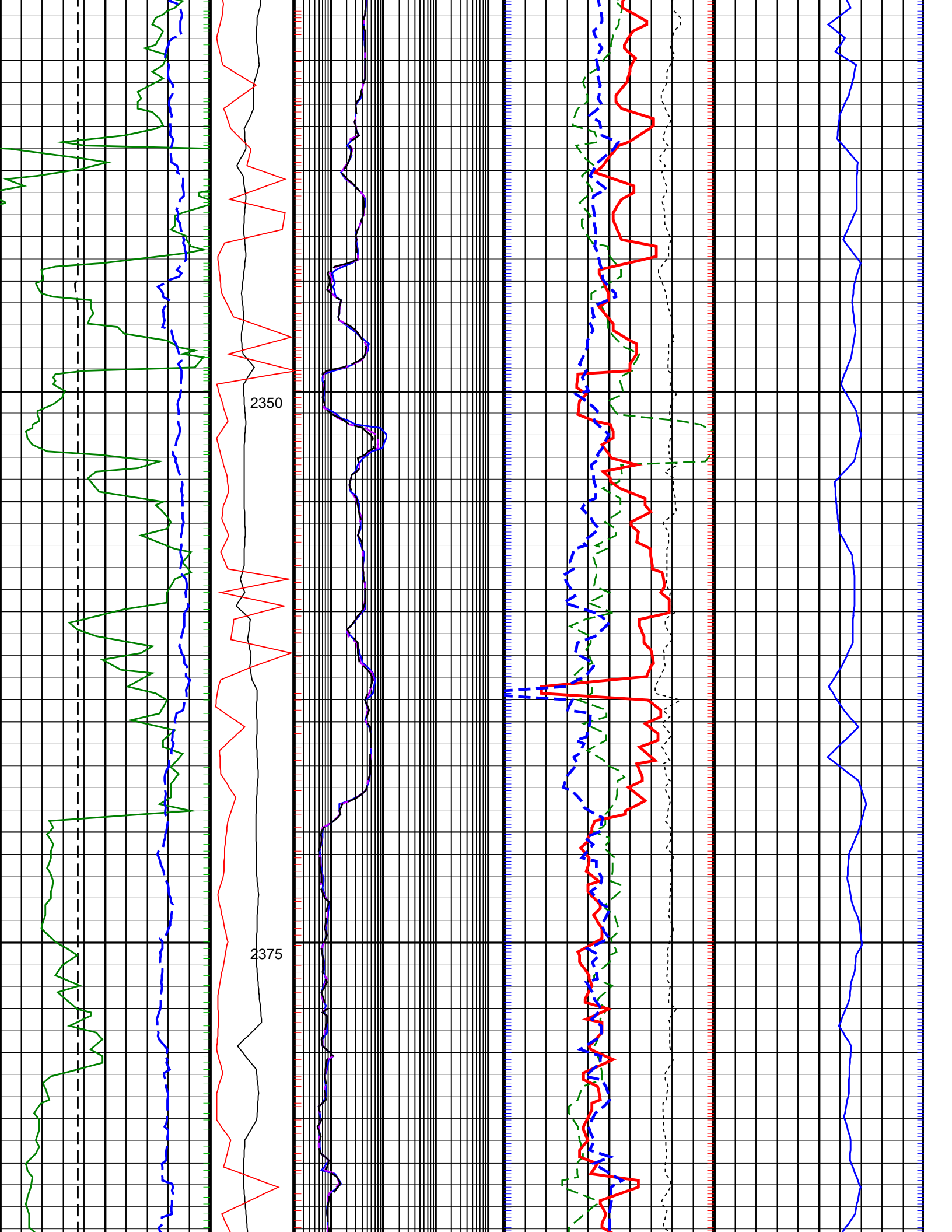

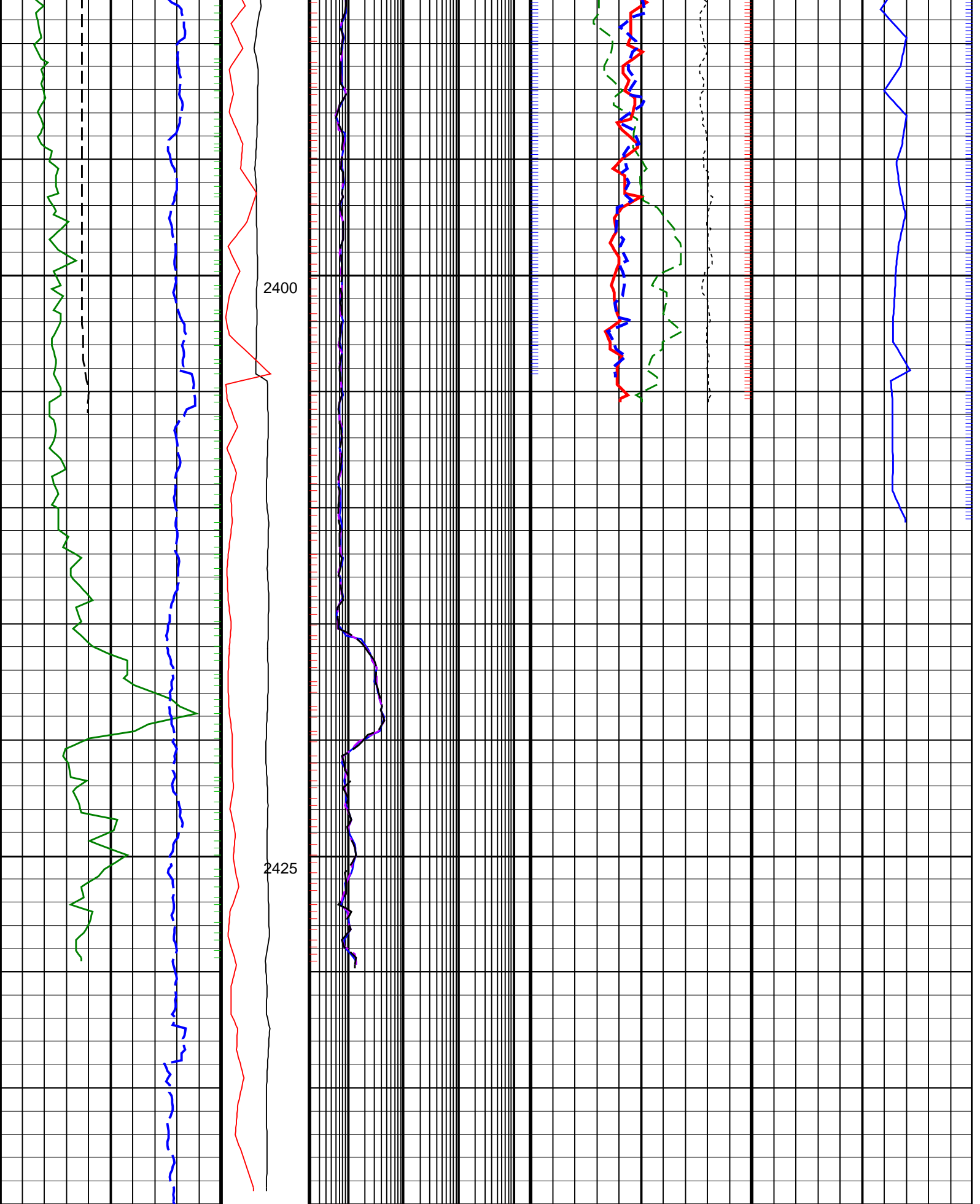

ROP*5 (ROP5) (M/HR)	PKPK_RPM (Stick_RT) (RPM)	ARC BHCorr Phase-Shift Resistivity 16-in. at 2 MHz, Real-Time (P16H_RT) (OHMM)	Bulk Density Correction, Bottom, Real-Time Computed Downhole (DRHB_DH_RT) (G/C3)	Delta-T Compressional, Real-Time (DTCO_RT) (US/M)
200	0	0.2	-0.75	600
0	250	2000	0.25	100

Average Borehole Diameter, Real-Time (ADIA_ADN_RT) (IN) 16	MWD Collar RPM (CRPM_RT) (RPM) 0 250	ARC BHCorr Phase-Shift Resistivity 28-in. at 2 MHz, Real-Time (P28H_RT) (OHMM) 0.2 2000	Photoelectric Factor, Bottom, Real-Time (PEB_RT) (-----) 0 10
ARC Gamma Ray, Real-Time (ARC_GR_RT) (GAPI) 0 200		ARC BHCorr Phase-Shift Resistivity 40-in. at 2 MHz, Real-Time (P40H_RT) (OHMM) 0.2 2000	Bulk Density, Bottom, Real-Time Computed Downhole (ROBB_DH_RT) (G/C3) 1.85 2.85
			Thermal Neutron Porosity, Real-Time (TNPB_ADN_RT) (V/V) 0.45 -0.15

PIP SUMMARY

+ arcVISION Gamma Ray Delta-T Compressional, Real-Time +
+ Resistivity ROBB (Density Bottom) +
TNPB (Thermal Neutron Porosity) +

IDEAL Version: ID14_0C_25
 IDF